"BLACK & WHITE" It's the Scotch!

Established 1720
WEST & SON
Jewellers, Silversmiths, and Watchmakers. Gifts for Weddings, Anniversaries and all occasions.
Grafton House, 102-103 Grafton Street - Dublin

CITY

The Irish Times

PRICE 3d. DUBLIN, SATURDAY, OCTOBER 14, 1944 No. 27,218

U.S. ARMY CLOTH Khaki Shirts WITH TWO COLLARS. Post 6d. 14 Coupons 19/6
Made from first grade, close-woven cloth, as produced for the American Army, these are unrivalled for both style and wearing qualities. With two collars (detached with tabs and stiffener). Available in all sizes from 14½ to 17½ collars.
★ SPRINGBAK TIES in plain Khaki. Also in stripes and checks to tone .. 4/6
GALLIGAN'S, Henry St., Dublin

BRADMOLA ★
Scarce! Yes, like most good things. But well worth trying to secure!
Mannequin

Strike Stops Gas Supply in Dublin

HOMES AND INDUSTRY SERIOUSLY AFFECTED

DUBLIN'S gas supply may stop to-day.

A lightning and unofficial strike by 150 men in the production plant stopped gas production at 2 o'clock yesterday, and the company has been supplying consumers from the gas stored in the gasometers. The pressure was immediately lowered, and supplies to Bray stopped at 7 p.m.

The strike followed a demand by the workers for time off, but the question has not been the subject of discussion between the men and the company. It is reported that the majority of the men concerned are not in favour of strike action, but a minority refused to return to work.

The night shift of 40 to 50 men did not report for duty last night.

The effects of a total stoppage of gas supplies on the city will be very serious. Laundries, restaurants, hospitals and factories will be hit hard, and if the strike continues for any length it may cause wide disemployment. For a very large percentage of homes the cessation of gas supplies will mean the cutting off of all cooking facilities, except the turf fire.

The company announced that the supply would cease this afternoon if the production workers did not return to work, but it is thought that workers in other departments may be prevailed upon to work the plant. If the retorts are allowed to cool weeks may be needed to get them into production again.

THE STOPPAGE

The Gas Company stated last night:—

"In 1937 the Gas Company, with the approval of the Ministry of Industry and Commerce, entered into an agreement with their shift workers, by which the hours of the shifts were arranged. This agreement has been in force from that date to the present time. On Wednesday last unofficial intimation was conveyed to the company that there was some dissatisfaction with the hours under the agreement. No substitute agreement was submitted, nor was any concrete demand for an alternative.

"To-day (Friday) the company's officials had interviews with the union leaders and men's delegates, and arranged that concrete demands would be put forward and considered under the auspices of the Ministry of Industry and Commerce on Tuesday next. This arrangement was come to at 1 o'clock p.m. to-day (Friday). At 2 o'clock p.m., without any further intimation whatever, all the men directly affected by the agreement, and all the yardmen at the Gas Company's works, struck.

"The company has had no opportunity whatsoever in discussing the matter; they have received no definite proposals, and have no knowledge of what the men want. Under the agreement one week's notice must be given before any strike can take place.

"The company deeply regrets the hardship which will be imposed on all classes of Dublin citizens by the stoppage of the gas supply, which the action of the men renders inevitable, unless they return for to-night's shift. The company has no alternative means of continuing the supply, and, if the men persevere in this action, the stoppage will not be a matter of days, but of weeks; for, if the plants are allowed to go cold, it will take several weeks before the gas supply can be resumed."

So dependant are Dublin homes on the maintenance of the gas supply that a stoppage of any length would throw the city into chaos. In thousands of homes not equipped with electric cookers or ranges the cooking of meals would become an almost insurmountable problem. Most citizens have adapted themselves to the severe restrictions imposed by the company in March, 1942. Should the new threat materialise the hardship to consumers without an alternative supply would be immense.

Confectionery and biscuit manufacturers, printers, laundries and hotels would be severely hit. When the restrictions came into force Messrs. W. and R. Jacob and Company, Ltd., had prepared a skeleton scheme for continuing production on a restricted scale. An official said yesterday that the cutting off of the supply would mean that manufacture of certain products would have to stop. Other confectionery manufacturers said that there would be nothing for it except to close down completely if supplies were cut off.

A laundry proprietor said that the cutting off of the gas would mean that he would have to close. Some laundries put electric irons into operation when the restrictions were announced, but gas-operated machines, chiefly concerned with the collar and dress-shirt plants, cannot be operated by electricity. At the moment many laundries are working only at night.

Most city hotels would be hard hit. One manager said that the restrictions played havoc with his establishment. Now, a continuance of the strike would mean that he would have to close. Some hotels have installed old-fashioned ranges, and one or two have turf and wood burning equipment.

Not the least affected would be the hospitals, which have much equipment which is worked by gas. Sterilisers in many of the smaller operating theatres are not electrically equipped. Emergency operations would be seriously inconvenienced.

STRIKERS ADAMANT

The men are members of two Unions—the Workers' Union of Ireland and the Irish Seamens' and Port Workers' Union, our Labour Correspondent stated last night. A striker stated that the majority of the men were opposed to strike action and were prepared to return to work, but a minority would not consent. Union officials tried to persuade the men to go back, but they were adamant.

The Ministry of Industry and Commerce was then informed of the position.

The Ministry, it is understood, had a message sent to the strikers intimating that if they returned to work a conference would be convened to investigate their claim. When again approached by union officials a section of the men refused to compromise, declaring their absolute refusal to return. At 6 o'clock last evening it became apparent that a deadlock had been reached, with its consequent threat to the citizens of Dublin, of whom at least 90 per cent. are dependent on gas for cooking alone.

Sounding views on possible eventualities, a reporter was told by union officials that an attempt probably would be made to man the furnaces by other categories of workers, while another official said that he feared that even the military might be called in if necessary to secure that the citizens were not victimised.

How Will U.S. Be Paid For Food Exports?

WHEN President Roosevelt said yesterday that the United States expected to export large quantities of food now and in the post-war period, he was asked how the United States would be paid. He replied by asking whether a little village below Rome, which had no money to pay for food, should starve, and indicated that in the immediate post-war period the United States would not expect cash payments for exported food and other relief materials.—(Reuter.)

Radiography For Health Examinations

A FLUOROGRAPHIC outfit for mass radiography, the first of its kind to be seen in Ireland, has been temporarily installed in the premises of Messrs. Kodak, Ltd., at Rathmines. Yesterday, Mr. J. L. Crooks, London, explained the working of the instrument, and on Monday next at 5 p.m. a practical demonstration will be given at Sir Patrick Dun's Hospital.

The unit first came on the market in Great Britain in the spring of this year. With a 1.5 lens and taking one inch square pictures on 35mm stock, photographs can be exposed at the rate of 200 an hour. The apparatus can be easily moved from place to place to obtain a survey of the health of the workers in a factory or industrial concern. In Great Britain there are about 70 mass radiography units in use in hospitals, in the Services and in civilian schemes; some factories have installed their own units.

"Mass radiography," said Mr. Crooks, "is the best method of carrying-out a survey to detect tuberculosis in its initial stages." To do this with the standard X-ray equipment would be extremely costly; in addition, the equipment would be too cumbersome to install temporarily in factories and industrial concerns, he went on, and it would be impossible to carry out examinations at the necessary high speed. With the development of the miniature unit, the only limit to the speed of examination is the time taken to fill in the identification cards, and an effective speed of 200 people per hour is quite possible.

The unit is now virtually foolproof, Mr. Crooks said.

The photographs are projected on to a screen for viewing. In some doubtful cases, re-examination by ordinary X-ray apparatus is necessary to make a certain diagnosis, but, according to Mr. Crooks, the proportion is only about 6 per cent. The cost of the miniature film is something less than ¼d. per picture, as compared with 3s. for the standard size plate; the cost of the unit complete is £500.

One Dublin hospital has been using a miniature mass-radiographic unit for some time past; it was assembled in Dublin.

RUSSIANS CAPTURE RIGA STRONGHOLD

SOVIET forces have taken Riga, stated an Order of the Day from Marshal Stalin, addressed to Generals Maslennikov and Eremenko, issued in Moscow last night.

Soviet forces have also landed in Petsamo, in the area of Northern Finland.

Riga is the capital and principal port of Latvia. It lies on the Dvina, seven miles up the river from the Gulf of Riga, and has a population of nearly 500,000. It was occupied by the Germans on August 16th, 1941.

The capture of this German stronghold and naval base means that all the Baltic capitals have now been freed from German occupation. Kaunas and Vilna, the provisional and actual capitals of Lithuania, were the first, followed by Tallinn (Reval), capital of Estonia.

Colonel von Hammer, the German commentator, stated that German rearguards on the eastern bank of the Dvina and those within Riga itself were withdrawn to the western bank of the river.

The nickel port of Petsamo, at the mouth of the Petsamo river, is only 12 miles from the Norwegian frontier. The Berlin message recording the landing here said that the Russians had captured Liinahamari.

An Associated Press report that Russian tanks and infantry have stormed into East Prussia, 12 miles N.-E. of Tilsit, has not as yet been announced officially, but Moscow Radio stated yesterday that the frontier had been reached at three points.

A Berlin comment on the large-scale Soviet offensive north of Warsaw, quoted by Reuter, said that the effort here is clearly an attempt to ensure a springboard for the conquest of the area of Danzig, thus cutting East Prussia from the Reich. Col. von Hammer stated that near Rozan the Russians gained some ground, and also widened their bridgehead over the Narew. Martin Hallensleben, the German News Agency commentator, announced later that "German troops have pulled out from the ruins of Rozan."

Reuter's Moscow correspondent cables that Soviet and German tanks are fighting in the great Hungarian plain in a battle which may decide the fate of Budapest.

A Berlin comment on the 72-hours' old battle said that "the outcome is still in the balance."

The Yugo-Slav radio, quoting a special communiqué, announced that units of the first and 12th Yugo-Slav Corps have penetrated to the "walls" of Belgrade, and that Ripanj (about 12 miles south of Belgrade) and Beli Potok (about the same distance south-east) have been captured.

A German News Agency report said that Soviet pressure in Northern Finland "continues unabated, and is intended to crush the German forces in the extreme northern part of Finland by converging attacks from the north-east and south-east."

Colonel von Hammer stated that "The Soviet forces apparently intend not only to destroy the German forces in Northern Finland, but also to reach Northern Norway by a thrust beyond it."

A general view of the devastation caused by a flying bomb in Southern England. —(Associated Press photo.)

American Tanks Enter Ruins of Aachen

AMERICAN tank-destroyers, with infantry ahead of them, crashed their way into Aachen yesterday morning, and, states Reuter, are now clearing the eastern section of the city.

So far no artillery fire has been encountered, but machine-gun and rifle nests are holding out bitterly.

Casualties were very light as American infantry made their way into the city. Fires were burning on all sides. Thunderbolts were still dive-bombing a short distance ahead.

Reuter, A.P. and P.A.

An A.P. correspondent who entered the city with the American forces cabled last night:—

"The unit I was with entered the city proper at 9.30 this morning, our artillery having cut out a lane ahead of us. We had to cross 16 rows of railway tracks to reach the main part of the town. We are meeting no artillery fire yet, but the German machine-gun nests are holding out bitterly.

"Buildings are in flames ahead of us, and machine-gun fire crackles in the street.

"The unit is the first actually to enter Aachen proper, and we have found here not a city at all, but a grimy derelict of what was once a city, with ruins everywhere.

"It is clear that the vast majority of Aachen's normal population of 160,000 are no longer here. It will be surprising if we find as many as 10,000 civilians.

This picture of Aachen was given by Kurt Pauli, a German News Agency front reporter, quoted by Reuter last night:—

"What once were roads are now mazes of mountains of bricks and stones from collapsed houses, canopied by a criss-cross of slashed cables. The ancient Town Hall is completely destroyed. The throne, on which 37 German Emperors were crowned, is embedded in sandbags.

The gap between the Americans coming round Aachen from the north and from the south has now closed to half-a-mile.

Sixty-four German tanks were destroyed by Thunderbolt dive-bombers and artillery near Wurselen, east of Aachen.

The German armoured force was trying to assemble for an all-out blow against the withdrawal gap in order to widen it for the Aachen garrison. The Germans appeared to be throwing in some of the best reserves in the area. Scores of tanks supported by infantry were attempting to relieve the doomed garrison.

The U.S. spearhead driving to encircle Aachen from the south now have Crucifix Hill firmly in their hands. It and an adjoining ridge now give General Hodges' men good observation of the battlefield for miles around.

STREET BATTLE

After six days' continuous fierce street fighting in the little town of Maizieres-les-Metz, six miles north of Metz, the Germans are still resisting in the southern part of the town. Aided by artillery and mortars, U.S. 3rd Army infantry have made some progress. Twenty miles east of Nancy American troops entered Coincourt, while advanced units fanned out beyond the town.

Following the capture of Overloon, the British 2nd Army yesterday pushed on to occupy the communications centre of Venraij, states A.P.

Venraij, on the eastern flank of the Nijmegen salient, is under five miles from the River Maas, and about ten miles from the German frontier west of Geldern.

American armoured units are operating in support of the British troops in the Overloon area, thrusting against German positions south of the town, in a further effort to broaden the right flank of the Nijmegen corridor. The main fighting is now in a large wood just south of Overloon, where the Germans are resisting strongly.

It is a tough battle over country where rapid movement either for tanks or infantry is impossible.

The British are pressing forward on a 7,000-yard front, the infantry pushing deeper and deeper into the trackless forest, almost jungle-like, with its thick undergrowth and gummy marshes.

While the battle was going on in the Overloon area a miniature "naval engagement" took place on the Lower Rhine, west of Arnhem. A British patrol crossing the river in small boats encountered a German patrol crossing in the opposite direction. Fire was exchanged in mid-stream, and four or five Germans succeeded in reaching the south bank.

There are further signs that the Germans are diverting armoured forces from the Arnhem area to reinforce their lines in the region of Aachen.

To the south the Germans are reacting bitterly to the Canadian threat to the approaches to Antwerp, which has already virtually sealed the neck of the "bottle" leading to Walcheren and Beveland. The Scheldt pocket remains very much the same, with hard fighting going on in the Leopold Canal bridgehead. The Canadian position here is firmer and German attacks have lessened.

Athens—A view from the Acro polis of the Theatre of Dionysus.

Germans Evacuate Greek Capital

A ROME Radio report, recorded by the Associated Press, quoted an official announcement by Allied Headquarters that Athens has been evacuated by the Germans.

Fighting in the outskirts of the Greek capital was reported in an earlier message.

The liberation of Athens was twice announced already, only to be denied as "premature" by military circles. It is now confirmed by a message received by the Greek Minister of Marine, which, says a Cairo cable, stated that Athens and the Piraeus were liberated on Thursday evening. "Full order reigns and little demolition has been carried out by the Germans."

Three proclamations were broadcast last night from Allied Headquarters, Mediterranean, calling on Greeks to co-operate with British forces already in Greece and with relief expeditions which are shortly to land with food and medical supplies, states Reuter.

The proclamations—from the Greek Government, General Sir Henry Maitland Wilson and from Lieutenant-General Ronald Scobie, G.O.C. British Forces in Greece—were broadcast in Greek from numerous stations, including Radio Paris.

The Greek Government proclamation told citizens that re-establishment of national sovereignty is one of the three cardinal purposes for which Allied troops are already on Greek soil. Others are to dispose of German troops still remaining in Greece and co-operation with Greeks towards complete and speedy defeat of the enemy.

The proclamation called for obedience to the Government by guerrilla and clandestine patriotic organisations, police and all branches of the Greek Army, and instructed civil servants to remain in their posts. "Those among them who conducted themselves in a manner contrary to national conscience will be removed," the proclamation added.

It also warned that the Greek State will impose speedy punishment on collaborators, and ordered isolated individuals or organisations to refrain from undertaking punitive action

Proposed Social Service Ministry

When the Dail resumes, the National Labour Party will advocate the setting up of a Ministry of Social Services. A notice of motion, in the names of Deputies Everett and Pattison, asserts that measures for ensuring social security should be the first and most urgent consideration in the country's post-war planning, and calls on the Government to introduce proposals for the establishment of a scheme of social security, in which all the existing social services will be co-ordinated under a Ministry of Social Services, and all persons of gainful employment brought under the provisions of a comprehensive scheme of social insurance.

Pope Sees Roosevelt's Envoy.—The Pope received President Roosevelt's personal envoy to the Holy see, Mr. Myron Taylor, in private audience on Thursday, said Vatican Radio. Afterwards he received the Secretary of the Greek Embassy to the Holy See.—(A.P.)

Death of Dr. R. J. Rowlette

WE regret to announce the death of Dr. Robert James Rowlette, which occurred at his residence, 55 Fitzwilliam square, Dublin, yesterday. Dr. Rowlette was the younger son of the late Matthew Rowlette, of Carncash, Sligo, and was in his 71st year.

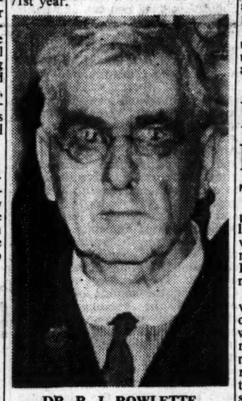

DR. R. J. ROWLETTE

Dr. Rowlette received his earlier education at Sligo School, later entering Dublin University. He took his M.D. in 1899, and in the same year won the College Historical Society Gold Medal for Oratory. During the last war he served in the Royal Army Medical Corps, reaching the rank of Lieutenant-Colonel and being mentioned in despatches while serving in France.

He was elected to Dail Eireann in succession to the late Sir James Craig in 1933, being the first deputy returned to the Dail after the abolition of the Oath. He was elected to the Senate in March and August, 1938, as one of the representatives of Dublin University, and at the last Senate election just missed securing a seat by five votes.

Among the many appointments held at various times by the late Dr. Rowlette were the Presidencies of both the Royal College of Physicians in Ireland, of which he became a Fellow in 1913, and the Royal Irish Academy of Medicine. He was consulting physician to the Colonial Office, the Royal Hospital for Incurables, the Royal National Hospital for Consumption and Convalescent Home, Stillorgan, and physician to Mercer's Hospital, Dublin. Other appointments included that of King's Professor of Materia Medica and Pharmacy in Dublin University and Professor of Materia Medica and Pharmacology at the Royal College of Surgeons.

Dr. Rowlette was the author of many papers on medical subjects and editor of the *Journal* of the Medical Association of Eire, was elected President of the Royal Academy of Medicine on October 4th.

ATHLETIC CAREER

At the time he entered Dublin University, Dr. Rowlette was a prominent figure on the athletic track, and continued so throughout his career at college. Although he had not the distinction of ever having won an Irish championship he was among the most prominent long-distance runners of his period. When he ceased to take an active part in track athletics he associated himself with the governing body, the Irish Amateur Athletic Association. He represented the association on many occasions at international athletic gatherings, and when the Irish Free State came into existence he was one of those who assisted to bring about a settlement of the long-standing dispute between the I.A.A.A. and the Gaelic Athletic Association, which associations had been at loggerheads since the formation of the latter body in 1885.

Unfortunately, this settlement was not of long duration, and after a while the Northern athletes drifted away from the Southern body. Dr. Rowlette did all that was humanly possible to preserve the foundations of the new association, but, although he worked very vigorously in that direction, his efforts were not successful, and a new Northern body came into existence. He suggested that there should be formed an Irish Athletic Federation, of which both of the bodies would be members and which would represent the country internationally. This settlement was not accepted by either side, and shortly after its rejection he retired from his position as a member of the Executive of the N.A.C.A. But his interest in athletics did not cease, and for many years he was a leading figure at all athletic meetings in Ireland. He attended the Olympic Games at Amsterdam as representative of the *Irish Times*, his dispatches from that city being much appreciated, not only in this country, but across the Channel. He was Honorary Physician to the British Olympic team at Antwerp in 1920 and to the Irish Olympic team at Paris in 1924 and Amsterdam, 1928.

BENEFITS FOR NORTH

THE estimated annual cost of providing the increased benefits proposed in the Unemployment Insurance (Increase of Benefits) Bill, which will be presented for second reading in the Northern Ireland House of Commons on Tuesday next, is £140,000.

Under the bill, the text of which was published yesterday, the rate of benefit proposed for unmarried women is greater than that for married women, the weekly payments proposed being 22s. and 20s. respectively. A married woman is to be treated as unmarried if she supports an incapacitated husband or lives apart from her husband and cannot get financial assistance from him.

Under the general scheme allowances for adult dependants are to be raised from 10s. to 16s., and in the Agricultural scheme from 9s. to 14s. The maximum rate of benefit under the agricultural scheme will be £2 14s., compared with the present £2 1s.

The following are the proposed rates of benefit under the general scheme, existing rates being given in parentheses: Men, 21 and over, 24s. (20s.); unmarried women, 21 and over, 22s. (18s.); married women, 21 and over, 20s. (18s.); men, 18 and under 21, 19s. (16s.); women, 18 and under 21, 17s. (14s.); boys, aged 17, 12s. (9s.); girls, aged 17, 10s. 6d. (7s. 6d.); boys, aged 16, 7s. (6s.); girls, aged 16, 6s. (5s.); allowance for adult dependant, 16s. (10s.); allowance for each of first two dependant children, 5s. (4s.); allowance for each other dependant child, 4s. (3s.).

Under the agricultural scheme the proposed rates include: Men, aged 21 and over, 22s. (18s.); women, 21 and over, 18s. (15s.); men, 18 and under 21, 18s. (15s.); women, 18 and under 21, 15s. (12s.); boys, aged 17, 10s. 6d. (7s. 6d.); girls, aged 17, 9s. (6s.); boys, aged 16, 6s. (5s.); girls, aged 16, 5s. (4s.).

The contributions will remain unchanged. It is estimated that the scheme will cost £140,000 a year. This will come from the Unemployment Insurance Fund, and, if necessary, Britain will contribute £126,000 under the parity arrangement.

Roscrea Factory May Re-open Soon

It is anticipated that the Roscrea meat products factory will re-open at an early date, as a result of the restoration of the water supply from Neilstown reservoir by North Tipperary Board of Health. This water supply was disconnected over two months ago, and on Saturday last the factory closed down.

Bremen and Hamburg Bombed

Heavy bombers caused severe damage at two Karl Borgward motor transport plants and a Focker-Wulf components factory at Bremen on Thursday, said American Air Headquarters last night. Bremen's main power station received several hits and was set on fire.

The Klockner steel plant at Osnabruck received heavy damage. The Kupfer Drahtwerk, which makes electric cables, shell cases and fuses, was also hit.

A British Air Ministry communiqué yesterday stated that on Thursday night aircraft of the R.A.F. Bomber Command attacked objectives in Hamburg and Western Germany. One aircraft is missing.

Reuter's special correspondent at Allied Headquarters, Mediterranean, stated last night that very strong forces of Italian-based heavies yesterday attacked strategic targets in Silesia and the Vienna area, and communications objectives at Vienna and in Western Hungary. Targets included the Florisdorf railway yards and the nearby Austrian motor works in the western quarter of Vienna; the Banhida railway yards, 35 miles west of Budapest, and the Szekesfehervar railway yards, 45 miles south-west of Budapest.

Bomb Deaths In Britain

The British Ministry of Home Security announces the following figures of civilian casualties due to air raids during the month of September:—

Killed or missing, believed killed, 170; injured and detained in hospital, 360.

Girl Injured In Collision

While cycling at the junction of Mespil road and Baggot street at 10 o'clock last night, Miss Maura Glynn, aged 22 years, draper's assistant, of 6 Thorncastle street, Ringsend, was in collision with a Wicklow-bound G.S.R. bus. She received severe head and thigh injuries. Her condition is critical.

Cement Restrictions Modified

Under an Order made by the Minister for Industry and Commerce, restrictions on the sale of cement have been modified to allow the sale of cement in quantities not exceeding 10 cwts. without a permit. The previous limit was 5 cwts.

£1,350 Award For Fall in Hospital

Judge Barra O Briain, at Clare Circuit Court, gave judgment for £1,350, with costs, to Michael Halpin (35), Tullaroe, Kilkee, a small farmer and carpenter, who sued Clare County Council for £3,000 damages. He alleged that, while a patient in Kilrush District Hospital, he became delirious as a result of illness, and, in consequence of the failure of the Council to provide proper care and supervision, in the form of a nurse or other attendant in constant attendance, went through a window and fell to the ground, eighteen feet below, causing permanent injuries to his back.

Polish Premier Hopeful

M. Molotov, Soviet Foreign Commissar, received M. Mikolajczyk, Polish Premier; M. Romer, Polish Foreign Minister, and Professor Grabski, President of the Polish State Council, yesterday afternoon for the first time since their arrival in Moscow. The interview was brief.

Marshal Stalin, Mr. Churchill and M. Mikolajczyk, Polish Prime Minister, conferred for two hours last night, states Reuter.

"I am most hopeful. I should not have come to Moscow on a second visit if I were not hopeful," said M. Mikolajczyk in Moscow yesterday.

The invitation to return to Moscow was, he felt, a sincere expression of the British and Russian desire to see the "vexing" Polish problems satisfactorily solved.

President Roosevelt said yesterday in Washington that he was being kept fully abreast of the Churchill - Stalin conference in Moscow. He added that he had no idea whether he would meet Marshal Stalin this year.

"Let Me Alone," Says G. B. S.

"May heaven defend me from Shaw societies; I have more present and future work on hand than I have time for, and the societies are concerned only with my old work that is for me past and done with. My one prayer to them is: Do what you like among yourselves, hold your meetings, read your papers, discuss my views, or what you imagine to be my views, accept my blessing, but for God's sake let me alone."

In these words, read at last night's meeting of the Bernard Shaw Society of Ireland, Mr. Bernard Shaw gave his blessing to the society.

British Offensive In Italy

British troops of the 8th Army launched a general offensive in Italy yesterday, New York radio, quoted by Reuter, stated last night. "The British troops," the radio said, "broke a ten-days' deadlock, which had stalled their advance to the rim of the Po Valley, and swept forward in a general offensive which gained ground everywhere, except on the narrow Adriatic coastal region."

Captain Sertorius, Chief Military Correspondent of the German Overseas News Agency, wrote last night that the drive along the Florence-Bologna road has become a mass ouslaught, strongly supported by artillery and a large number of battle planes. Small breaches were made in the German lines, but these were, in the main, eliminated, he said.

Fierce battles are raging for Livergnan, 12 miles from Bologna, states Reuter's special correspondent at Allied Mediterranean H.Q. The American advance has been hampered for days by bad weather, which now shows signs of breaking everywhere along the front. The Germans are resisting fiercely everywhere, and making costly counter-attacks.

Meeting Of Hungary's Defence Council

Colonel-General Ludwig von Csatay, Hungarian Army Minister, gave a report on the country's military situation at a meeting of the Defence Council of the Hungarian Upper House yesterday, says the Hungarian News Agency, quoted by Reuter.

"Field-Marshal Archduke Joseph of Hapsburg presided, and the Foreign Committee of the Upper House has been convoked for next Tuesday morning to hear a report by the Foreign Minister on the external situation," the Agency reported.

Japanese Losses At Formosa

Admiral Chester Nimitz's Headquarters announced last night that 63 Japanese ships were sunk, probably sunk or damaged, and 396 planes destroyed, in a two-day attack on Formosa and Pescadores.

The attacks took place on the evenings of October 11th and 12th. American losses for the two days were 45 planes.

Formosa is in the China Seas, 125 miles off the China coast, and the Pescadores Islands are a small group, about 60 miles off the west coast of Formosa.—(Reuter.)

Holidays Question For Dail

When the Dail meets next week, Mr. J. P. Pattison (Lab.), Kilkenny, will ask whether the Minister for Industry and Commerce intends to have the Holidays (Employees) Act of 1939 amended to cover cases similar to that in which a railway employee recently was refused annual leave because, owing to illness, he had been absent from work for more than one month, although qualifying in other respects for leave. The matter was before the Supreme Court on Wednesday last, when an appeal against the ruling of Mr. Justice Haugh, which upheld the railway company's action, was dismissed.

1,000 War Prisoners Drowned

A Japanese News Agency report picked up in New York yesterday said that more than 1,000 British and American prisoners of war perished when a Japanese transport was torpedoed by a submarine off the Philippines on September 21st. Only 175 were saved in spite of the efforts of a Japanese rescue party, it added.—(Reuter.)

Police Chase Mail Van

When John McKee, Banbrook Hill, Armagh, who was driving a Post Office mail van to collect mails at the Armagh Railway Station, entered his house at midnight to collect his overcoat, he heard the engine of the van being started. On going out, he saw the vehicle moving off, with someone at the wheel, and it got up speed before he could catch it.

Police gave chase in a car, which overtook the van a few miles outside the town, and a man has been detained.

Disturbances In Belgium

Scores of disturbances broke out in Brussels and other Belgian cities yesterday as thousands of people lined up before public buildings in an effort to exchange their old franc notes for new Government-issued ones.

The old notes of 100 francs or more became invalid yesterday, and thousands waited until the last day of the five-day period given to exchange the old for the new to turn in the old notes.

War profiteers attempting to cash in on their black-market profits made many attempts to make partial declarations and to have others turn in their francs. Many were arrested, including 60 in Brussels, and millions of francs were confiscated.

Several hundred members of the resistance movement were provided with arms, and called out to assist the police.—A.P.

The Kerry Farmers' Association, at the annual convention in Firies, decided to contest the South Kerry by-election.

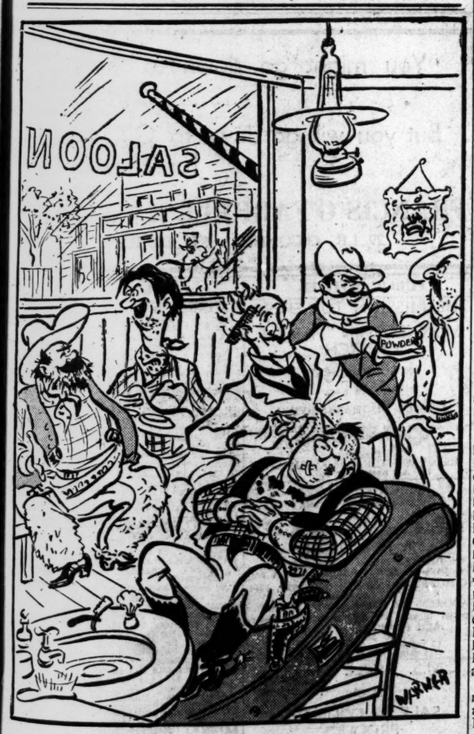

A Barber who opened out West
Saw to it his shop was the best.
An ODEAREST *per man*
Proved an excellent plan—
Thousands came for a shave and the rest.

Care will cure T+B

TRADE ENQUIRIES TO—
O'DEA & CO. LTD., WOLFE TONE ST. & CAPEL ST., DUBLIN

ODEAREST Mattresses are supplied on deferred payments extending to one or two years at
CAVENDISH FURNITURE CO., LTD.
28/29 GRAFTON STREET, DUBLIN.

BUY YOUR ODEAREST from
Todd Burns & Co Ltd
MARY STREET DUBLIN

Congratulations Mr. Breadwinner!

Congratulations to you — the family breadwinner — on doing a good job. You form the backbone of our country for on you depends the prosperity of the State. These hard times are proving your worth to the Nation.

Yes, you are important to your country, but you are even more important to your family. You are their source of livelihood. Without your support they could not exist. Yet, if anything should happen to you they would lose that support—except you arrange now for their future protection.

You can secure this protection for your family at the cost of a few pence a day by effecting a Whole Life Policy with Ireland's leading Life Office.

THE IRISH ASSURANCE COMPANY LIMITED.
Head Office: Hammam Buildings, Upper O'Connell Street, Dublin, C.8

GOVERNMENT NOTICES

CUT THIS OUT AND KEEP FOR REFERENCE.

DEPARTMENT OF SUPPLIES.
MAXIMUM RETAIL PRICES FIXED FOR CERTAIN COMMODITIES.

THE prices for the commodities marked § below shown in the Rationing and Price Control Handbook issued by the Department of Supplies should be altered.

FLOUR:

CO. BOROUGHS—Dublin, Cork, Limerick, and Waterford.
Less than 1 cwt. ..... 3/8 per stone
1 cwt. or over ..... 38/4 per cwt.
ELSEWHERE:
Less than 1 cwt. ..... 4/- per stone
1 cwt. or over ..... 51/- per cwt.

WHEATENMEAL:

CO. BOROUGHS—Dublin, Cork, Limerick, and Waterford.
Less than 1 cwt. ..... 3/6 per stone
1 cwt. or over ..... 27/- per cwt.
ELSEWHERE:
Less than 1 cwt. ..... 3/10 per stone
1 cwt. or over ..... 29/8 per cwt.

BREAD SODA: Per lb .... 4D.

BATCH BREAD:

At baker's shop .... 1/0½ } per 4lb. loaf
Otherwise ..... 1/1½ }

FANCY BREAD:

(except certain proprietary and special brands, sliced pan loaves sold in wrappers, Soda Bread and Soda Cake).

At baker's shop	2½d. per unit of	1 lb.
	5d. " "	2 lb.
	1/2 " "	4 lb.
Otherwise	4d. " "	1 lb.
	7½d. " "	2 lb.
	1/3 " "	4 lb.

WHEAT FLAKES: 8½d. per 8 ounces. (Brown and Polson's).

CORNFLOUR:

	s. d.
R. & S. ½ lb. packet	8
½ lb. "	1 9
1 lb. "	1 11
Other Proprietary Brands:—	
½ lb. packet	5
½ lb. "	9
1 lb. "	1 5
Sold loose, per lb.	1 4

§SEMOLINA:

When sold packed under any of the following proprietary brands:—Marshall's, Brown & Polson's, Murdock's, Arosmith Products, Sweet William, Ambro, Prize Crop, Strongarm—1/- per lb. (net weight).
When sold otherwise—9d. per lb.

§FLAKE OATMEAL: 5/6 per stone.

§OTHER OATMEAL: 5/- per stone
(Special prices are fixed by Order for flake and other oatmeal sold in packets or other containers under certain proprietary brands.)

RICE:
(Whole) 1/6 per lb

§BISCUITS:
Manufactured by W. & R. Jacob & Co., Ltd.

Description of Biscuits.	Per lb. s. d.
Ginger Dingle	1 3
Lincoln Cream; Sweetcake; Roundmeal; Squaremeal	1 4
Marietta	1 6
Chocolate Wholemeal; Family; Fig Roll; Ginger Nut; Popular Assorted; Social. Thin	1 8
Cream Cracker	1 9
Water Water, High Baked	1 10
Goldgrain: Digestive, Rich (Oval); Arrowroot, Thin	1 11
Cheese Assorted; Fairy Cake; Marie; Nu-Vita; Petit Beurre (Small); U.S.A. Assorted	2 0
Shortbread Assorted	2 5
Rusks, Square	2 6
Parlour Chocolate (Plain and Milk) ..	2 8
Assorted Chocolate (Plain and Milk); Rusks (Nursery)	2 10
Afternoon Tea Assorted	3 0
Baby; Boudoir	3 4

Where biscuits are sold mixed, the price must not exceed the amount which could be charged if each variety was sold separately.

JAMS AND MARMALADES:

It is provided that in certain cases it will be obligatory to mark on the container of jam or marmalade, or on a suitable label affixed thereto, a price less than that specified in the relevant Order for the description of jam or marmalade in question. Where this is done, such lower price will be the maximum retail price. Where the price is not so marked, the maximum retail price is the appropriate price set out in second column.

Fuller information is contained in the Rationing and Price Control Handbook may be obtained from the Government Publications Sale Office, 3/4 College street, price 5½d., post free.

Where appropriate, prices for smaller quantities must not be at a higher rate than the standard maximum rate. For instance, the price of a quarter pound of whole rice must not exceed 4½d.

It is illegal to sell or offer for sale any of these commodities at a price in excess of the appropriate price. Where overcharging is suspected, the purchaser should ask for a statement in writing signed by the vendor or his agent, and containing (1) name and address of the vendor, (2) date of sale, (3) description of commodity, (4) net weight, measure or number of the commodity (as the case may be), (5) sum charged. This statement should be forwarded to the Department of Supplies, Ballsbridge, Dublin, so that proceedings can be instituted against the offender. Purchasers should report without delay any instance of refusal to furnish the required statement.

Purchasers are also reminded that it is illegal for a retailer to sell any of the above-mentioned articles (a) upon terms that the purchaser, in addition to purchasing such article, shall purchase any other article or pay for the rendering by the vendor of any service in connection with such article, or any other article, or (b) as part of a lot consisting of such article and any other article.

14 October, 1944. JOHN LEYDON, Secretary.

JAMS: *Per container containing

Strawberry; Blackcurrant; Apricot; Greengage; Marrow and Ginger; Pineapple; Redcurrant Jelly; Blackcurrant Jelly	1lb., 1/4; 2lbs., 2/6
Raspberry, Bilberry	1lb., 1/3; 2lbs., 2/6
Damson; Bramble Jelly; Gooseberry; Plum	1lb., 1/2; 2lbs., 2/2
Strawberry and Apple; Raspberry and Apple; Blackcurrant and Apple; Apricot and Apple; Damson and Apple; Gooseberry and Apple; Bilberry and Apple; Rhubarb and Ginger	1lb., 1/3; 2lbs., 2/11
Blackberry; Bramble; Apple and Strawberry; Apple and Raspberry; Apple and Blackcurrant; Apple and Apricot; Apple and Damson, Apple and Bilberry; Apple Jelly; Rhubarb and Apricot; Blackberry and Apple; Rhubarb; Apple and Gooseberry; Apple and Plum; Mixed Fruit; Household; Rhubarb and Apple; Rhubarb and Fig; Crab Apple Jelly	1lb., 1/1; 2lbs., 2/-
Strawberry; Raspberry; Blackcurrant (Economic Fruit Standard)	1lb., 1/3; 2lbs., 2/4½
Apple, Apple with Clove, Strawberry, Raspberry, or any other flavour; descriptions not referred to above.	1lb., 1/-; 2lbs., 1/10½

MARMALADES: *Per container containing

Breakfast Time; Fruitfield; Golden Jelly; H. & C.; Jelly; K. & S.; Lemon; Lemon Jelly; Little Folk; Orange; Orange Jelly; O. & M.; Spanish Gold; Scotch; Seville Orange; Seville	1lb., 1/4; 2lbs., 2/7
Amber Bright; Bittersweet; Dundee; K. & S. Coarse Cut; Little Chip	1lb., 1/6
Old Time Irish	2lbs., 2/10
Varsity Thick Cut	1lb., 1/8; 2lbs., 3/2
Orange and Lemon; descriptions not referred to above	1lb., 1/5½; 2lbs., 2/5

** Prices have also been fixed for containers containing 3 lbs., 4 lbs., and 7 lbs. at lower rates than the rate per lb.*

If retailer requires an empty jam or marmalade jar at time of sale, purchaser should receive an allowance as follows: 1lb. jar, 1d.; 2lb. jar, 1d.; 3lb. jar, 1½d.; 4lb. jar, 2d.; 7lb. jar, 9d.

Retailers must display a list showing the maximum retail prices of jams and marmalades.

FRESH MILK: (Excluding Highest Grade.)
Co. Borough of Dublin, Administrative County of Dublin and Bray Urban District.

PERIOD	Bottled and Delivered	Delivered Loose	Sold in Shop Loose
	Per Pint	Per Pint	Per Pint
1st October, '44, to 30th April, '45.	4½d.	4½d.	4d.

ELSEWHERE (except Co. Louth):

PERIOD	Bottled	Other than Bottled
	Per Pint	Per Pint
1st October, '44, to 30th April, '45	3½d.	3½d.

SCHEESE: Per lb.

	s. d.
Cheddar	2 9
Galtee	2 9
Three Counties—	
½ lb. box	2 3
¼ " "	2 4
½ " "	2 4

The above prices apply whether the cheese is sold packed in boxes or loose.

EGGS:

Description	Per dozen s. d.
Specials	3 8
Standard	3 5
Selected	3 2
Pullets	3 1
Second Quality	2 9
Ducks	3 0

Where eggs are sold mixed, the price must not exceed the amount which could be charged if each description was sold separately.

The above prices do not apply to eggs sold for the purpose of hatching by a person other than a wholesale merchant or a retail merchant.

Prices Orders. Copies of the relevant Orders may be obtained from the Government Publications Sale Office, Dublin, or through any bookseller.

Lemon's PURE SWEETS

NOW ON SALE
A NEW NOVEL
BY
PHILIP ROONEY
"SINGING RIVER"
In a saging of Ireland to-day, romance, humour and fine characterisation combine to create a story teeming with brisk incident.
7/6 Net
Complete list of new autumn publications on application.
THE TALBOT PRESS, LTD.
Talbot Street, Dublin
and all Booksellers.

Philosophy for the Layman
BY
Rev. A. Doolan, O.P., S.T.M.
Published Wednesday, 11th October.
IRISH ROSARY OFFICE

CHURCH NOTICES.

B.C.M.S.
(Bible Churchmen's Missionary Society.)

A PUBLIC MEETING
Will (D.V.) be held in
THE METROPOLITAN HALL,
Lower Abbey Street,
On
TUESDAY NEXT, OCTOBER 17th, At 7.45 p.m.
Chairman—Rev. J. C. ROBB, LL.B.
Speakers — Mr. ROBERT HOUSTON, B.C.M.S., Secretary for Ireland; Miss SCHOELL, Austrian refugee.

UNITARIAN CHURCH
112 STEPHEN'S GREEN.
TO-MORROW (Sunday), 15th October, 1944.
HARVEST THANKSGIVING
Subjects:
11.30 a.m.: Wheat and Tares.
Anthem: "Feat not, O Land." (Elgar).
7.30 p.m.: The Great Farmer.
Anthem: "All Thy Works Praise Thee. (Harold White).
Preacher: Rev. E. Savell Hicks, M.A. (Oxon).

CHRIST CHURCH, LEESON PARK.
HARVEST FESTIVAL.
TO-MORROW (SUNDAY),
OCTOBER 15th, 1944.
8 a.m.—Holy Communion.
11 a.m.—Morning Prayer and Holy Communion. Te Deum: Brewer in B Flat. Anthem: "Ho, everyone that thirsteth." (Martin). Preacher: THE LORD BISHOP OF CLOGHER, D.D.
3.30 p.m.—Children's Festival Service. Preacher: Rev. N. H. HAMILTON, M.A.
7.15 p.m.—Evening Prayer. Magnificat and Nunc Dimittis: Smart in B Flat. Anthem: "Ho, everyone that thirsteth." (Martin). Preacher: THE LORD BISHOP OF CLOGHER, D.D.
Collections for the Poor Parishes Fund.

CHRIST CHURCH,
DUN LAOGHAIRE.
HARVEST FESTIVAL,
TO-MORROW (SUNDAY),
October 15th, 1944.
SERVICES:
8 A.M.—HOLY COMMUNION.
11.15 A.M.—MATINS.
12 NOON—HOLY COMMUNION. CANON H.C.V. CAVE, M.A.
7.30 p.m.—EVENSONG.
REV. G. S. NOWLAN, M.A.
Offerings for the Monkstown Protestant Orphan Society and Diocesan Board of Education.

HOLY TRINITY CHURCH, RATHMINES.
HARVEST FESTIVAL.
TO-MORROW (SUNDAY), 15th October
HOLY COMMUNION, 7.30 and 11.15 a.m.
Preachers:
10 and 11.15 a.m.—THE BISHOP OF KILLALOE.
7.15 p.m.—THE BISHOP OF OSSORY.
SPECIAL MUSIC BY THE CHOIR.
CHILDREN'S GIFT SERVICE AT 3.30 p.m. Address by the RECTOR.

ST. STEPHEN'S CHURCH, UPPER MOUNT STREET.
ORGAN AND VOCAL RECITAL,
TUESDAY NEXT,
OCTOBER 17, 1944, at 7.45 p.m.
Organist—F. C. J. SWANTON, F.R.C.O.
Vocalist—ROBT. McCULLOUGH (Tenor)
Proceeds for Parish Poor Relief Fund.

ST. PHILIP AND ST. JAMES'S, BOOTERSTOWN.
TO-MORROW (Sunday), October 15th, 1944.
HARVEST FESTIVAL
8, H.C. 11, Rev. C. Tyndall.
3.30, Rev. J. B. Coates. 7.15, Canon W. N. Harvey.
Anthem: God be Merciful (Wesley).

ST. MATTHIAS'S CHURCH.
HARVEST THANKSGIVING
TO-MORROW (SUNDAY):
8 and 11.30 a.m. Holy Communion.
Preachers: 11.30, Bishop of Ossory. 7.15, Bishop of Tuam.

ST. MATTHIAS'S CHURCH.
ORGAN AND VOCAL RECITAL
MONDAY NEXT OCTOBER 16,
at 7.30 P.M. by
William J. Watson, Mus.Bac., F.R.C.O. (Organ); Dorothy Penney (Soprano), and St. Matthias's Church Choir.

ST. PETER'S CHURCH, Aungier Street.
THE HARVEST THANKSGIVING SERVICES WILL BE HELD (D.V.) ON TO-MORROW (Sunday), 15th October, 1944.
7.45 a.m., Holy Communion; 11.30 a.m., Matins and Holy Communion; 3.30 p.m., Children's Service; 7.15 p.m., Evensong. Preacher at all Services: REV. J. R. M. CROOKS, M.A. Collections on behalf of Protestant Orphan Society and St. Patrick's Nurses' Home.

ST. ANN'S CHURCH.
HARVEST FESTIVAL SERVICES
TO-MORROW (SUNDAY), 15th OCTOBER.
8 a.m. and 11.30 a.m.—Holy Communion.
10.15 a.m. and 11.30 a.m.—Morning Prayer. Preacher—The Bishop of Tuam.
7.15 p.m.—Evening Prayer.
Preacher—Canon E. H. P. Campbell, M.A. Collection for Protestant Orphan Society and Nursery Rescue and Children's Aid Society.
3.30 p.m.—Young People's Gift Service.

ABBEY PRESBYTERIAN CHURCH.
HARVEST THANKSGIVING
AT BOTH SERVICES
TO-MORROW,
11.30 and 7.15.
Preacher—REV. R. C. ELLIOTT, B.A.
Special Music. Offerings in aid of Home Mission Group.

Stop that Tickling

Few things are more exasperating than the nagging cough which so often accompanies a cold. Coughing is mentally and physically bad for you; it causes weariness and headaches; by keeping you awake at night, it lowers your vitality and, therefore, your efficiency. You cough—as you know only too well!—because of a persistent tickling at the back of the throat. Zubes Cough Cure—which costs 1/3 a bottle—will stop that tickling and, therefore, the cough.
ZUBES COUGH CURE
Price 1/3d. per bottle.
When you are out in cold and damp—Go, suck a Zube. These famous medicated pastilles warm and protect the throat and chest. Loose 6d. per oz.

SCIENCE FLOOR POLISH

ANTISEPTIC
PROTECTIVE
BRILLIANT

BANKS
THE
HONGKONG & SHANGHAI
BANKING CORPORATION.
CAPITAL ISSUED AND FULLY PAID UP $20,000,000
RESERVE FUND—STERLING £7,125,000
RESERVE LIABILITY OF MEMBERS. $20,000,000.
Head Office (temporarily), 9 GRACECHURCH STREET, LONDON, E.C.3.
Chief Manager: A. MORSE, C.B.E.
BRANCHES AND AGENCIES THROUGHOUT INDIA AND THE FAR EAST, &c.
HONGKONG & SHANGHAI BANK (TRUSTEE) LIMITED,
9 Gracechurch Street, E.C.3, a company incorporated in England and an affiliate of The Hongkong and Shanghai Banking Corporation, is prepared to act as Executor and Trustee in approved cases.
Full particulars may be had on application.

DON'T INSURE without consulting us. All classes, including War & Marine.—MacDONAGH & BOLAND, LTD., Insurance Brokers, 41 Dame Street, Dublin. Phone 22288 (4 lines). —(Advt.)

St. Patrick's Hospital,
JAMES'S STREET, DUBLIN,
With Branch Hospitals and Home Farm at
St. Edmundsbury, Lucan,
is equipped for the latest methods of Curative Treatment of Nervous and Mental Diseases. Voluntary Boarders accepted. Fully Qualified Resident Staff. Phone Dublin 76737.

ASBESTOS—Delivery from Stock. Sheets (corrugated and flat), slates, pipes and Tanks. Lincoln Pl., Dublin. Phone 61576-7-8.
O'Hara's

SHIPPING
UNION-CASTLE LINE.
SOUTH-EAST AFRICA.
Also Sailings to West and East Africa.
For further particulars regarding passenger and freight rates apply to HEAD OFFICE, 3 Fenchurch street, London, E.C., 3, or Agents.

CHURCH NOTICES
ST. BARTHOLOMEW'S CHURCH.
HARVEST THANKSGIVING.
Preacher: THE DEAN OF OSSORY.
HAROLD'S CROSS PARISH CHURCH
HARVEST THANKSGIVING
TO-MORROW:
11 a.m.—Rev. Canon Quiten, D.D.
3.30 p.m.—Rev. A. T. McNutt, M.A.
7.15 p.m.—Rev. N. A. Handy, M.A.

BOOKS OF THE WEEK

New Verse

By Austin Clarke

Elegies. By Alex Comfort. Routledge. 5/-.

The Inward Animal. By Terence Tiller. The Hogarth Press. 3/6.

Morning Songs and Other Poems. By Elluned Lewis. Macmillan. 4/-.

Shadows of Chrysanthemums and Other Poems. By E. J. Scovell. Routledge. 5/-.

Green Song and Other Poems. By Edith Sitwell. Macmillan. 5/-.

THE later poetry of Rainer Maria Rilke still continues to influence the younger English writers, and there are, at least, two full-sized translations of the *Dueiner Elegien*. The Austrian poet wrote within the shadows of the last European war, and this accounts, no doubt, for his increasing preoccupation with thoughts of death. Like Yeats, he had a romantic passion for castles among damp woods, and one cannot help suspecting that his mystical cult of dissolution was not completely genuine. Rilke never quite escaped from the artistic attitude of the nineties, and he certainly knew the value of singularity. But the morbid attraction of his poems in this age of calamity is understandable. The eight Elegies which Mr. Alex Comfort gives us in his new book are a tribute to the work of Rilke. The highly concentrated and difficult German poems were written over a period of many years, but Mr. Comfort's Elegies have been composed obviously in modern haste. Nevertheless, we cannot quite blame Mr. Comfort if he lacks as yet the necessary mental experience and technical equipment for his ambitious task.

On the last page of Mr. Comfort's book there is a short poem about an Irish village, which shows very well the method of modernist verse. The theme is simple and old-fashioned, a description of swarming starlings.

> At Rush, in Ireland, near the station
> crowded moving nipples of the yew
> bushes
> carry each one at evening a dark bird
> a swinging starling, moved by the wind
> over
> the clouds' white meadows to and fro
> and the fine beaks like thorns
> balance high on the black candles, corals
> moved by the tides of wind in air as
> clear as water.

Mammary yews, cloud meadows, thorns balancing on twig candles, South Sea corals moved by tides—Mr. Comfort flings a handful of disassociated images at us, and asks us to form from them our own picture of a Co. Dublin watering place.

* * *

Mr. Terence Tiller has been in Egypt in an official civilian occupation during most of the present war, and in his poems he describes the sudden impact of the East upon his mind. He is satiric, but he enjoys his satire, for he has caught something of the excitement, the bustle and heartiness of tent and mess-room. Like Mr. Comfort, he indulges freely in the poetic horrors, and is a veritable master of the mixed metaphor.

> The spider in the hour-glass
> knows when to net her soft eclipse
> upon the double Mars of lips,
> and ebb with ripples round your face.

But at times Mr. Tiller realises that discipline is as necessary in the writing of verse as in the military formation of fours. In "Egyptian Restaurant," an attempt to express crowd consciousness, he can develop an ordinary image and give it value.

> Now I have dropped a stone in the
> reflection,
> broken the room into a thousand rooms:
> a thousand edges of acute refraction
> blaze in the mirrors, in whose tons of beams
> we sit as under a spray of images,
> real where all is fleeting, plural, like
> the circling crowd of jewelled ghostly Us.

* * *

As a happy father, I am always embarrassed when nursing mothers want to show me their poems. Both Mrs. Eiluned Lewis and Mrs. E. J. Scovell have devoted themselves in their books to the poetry of the perambulator. Mrs. Lewis is a traditional poet and prattles in pretty rhymes over her baby.

> There is no treasure
> In all the world
> Worth one baby
> Who, washed and curled,
> Her bath time over,
> Her day before her,
> Kicks and crows
> While her parents adore her.

Mrs. Scovell is a modernist, to whom motherhood is a metaphysical problem.

> I am absorbed and clouded by a sensual
> love
> Of one whose soul is sense and flesh the
> substance of
> Her spirit; and her thoughts, like grass
> shadowed by the wind's flight,
> Her hands' bemused and under-water dance
> in light.

At times, however, Mrs. Eiluned Lewis can write with charm, and Mrs. Scovell, when she forgets the task of analysis, can give us direct and moving lines. In its restraint, the following quatrain has a tragic significance which lingers in the mind.

> The days fall: night broods over afternoon:
> And at my child's first drink beyond the
> night
> Her skin is silver in the early light.
> Sweet is the grey morning and the raiders
> gone.

* * *

"Green Song" is the title of Miss Edith Sitwell's new volume of poems. It might have been called Yellow, Golden or Russet Song, for the words, with their vague, associative meanings and autumn symbols, seem to move like heavy wains through September haze. In her notes Miss Sitwell quotes passages from mystics and philosophers which have inspired her. By comparing the poems and passages we can actually see the poet at work. One brief example will suffice. Here is a quotation from Thomas Aquinas:

> He gives us men for an refreshment the
> bread of angels. On tne breaking of the
> Bread Thou art not broken, nor art Thou
> divided. Thou art eaten. but like the Burning
> Bush, Thou art not consumed.

In Miss Sitwell's rendering the precise images of mediæval Latin mingle with the voluminous style of Fraser's "Golden Bough."

> O Thou who art eaten, but like the Burning
> Bush
> Art not consumed—Thou Bread of Men and
> Angels—
> The Seraphim rank on rank of the ripe
> wheat—
> Gold-bearded thunders and hierarchies of
> heaven
> Roar from the earth. . . .

When I was an apprentice writer and wrote a poem on a biblical subject, I quoted the perfect line, "A land flowing with milk and honey," but I added an adjective, and so the line ran, "flowing with milk and lavish honey." The critic of the *Manchester Guardian* pointed out my woeful tautology as an example of bad taste. I tried never to forget that lesson.

The Mass

The Mass: From Shadows to the Truth. By Arthur J. Clarke. Burns, Oates and Washbourne. 7/6 net.

IN this book Fr. Clarke outlines and explains the teaching of the Catholic Church on the Mass. Primarily, the work is intended for children and adolescents, but might well be referred to by all others. As a history of the rise and growth of the service itself, the book is of additional value. Catholic parents would do well to place it in the hands of their offspring, by reason of its soundness and the great practical piety it inculcates.

EX LIBRIS—21.

THE FORGOTTEN WOMAN

By R. Wyse Jackson

THE Fat White Woman whom Nobody Loves is a pathetic and much maligned person. Very few of us take the trouble to try to get to know her. She grows old and tired as the maiden aunt or companion-help who is tolerated but not regarded—a necessary nuisance who, in a fussy, brainless way, serves the more fortunate and gets very little thanks for it. The perfect example of the species is that dear, inarticulate, tea-cosy, Rebecca Dingley, lifelong shadow-chaperon to Swift's Stella.

Nobody loves her. No writer except Alice Meynell has given her a page of biography all to herself. Every biographer of Swift has written excitedly and voluminously about the women who associated with the Dean. Stella; the star-crossed Vanessa; Varina, whom the young vicar of Laracor choked off so brutally with a letter to say that he would consider matrimony if her fortune were competent and her person cleanly; Letitia Pilkington, the shady little adventuress; Betty Jones of Leicester, whose hypothetical designs mother Swift foiled—they all appear in the printed page and everybody knows all about them. But who cares for poor Dingley?

Sheridan's Comment

Nobody, apparently. Almost the only scrap of early biography available is an unchivalrous condemnation from Sheridan.

> The other lady, Mrs. Dingley, was far
> from meriting any share in Swift's
> esteem and affection. She was merely
> one of the common run of women, of
> a middling understanding without knowledge or taste; and so entirely selfish as to be incapable of any sincere friendship or warm attachment. In short, she was perfectly calculated to answer Swift's purpose in the post she occupied.

That ungentlemanly passage spoils Sheridan's "Life" for at least one reader, and by way of reaction it confirms Alice Meynell's plea that "No one else in literary history has been so defrauded of her honours . . . . The sentimentalist has fought against Mrs. Dingley from the outset. He has disliked her, shirked her, misconceived her and effaced her."

There is one fact which give the lie to the rather cruel verdict of posterity. Swift likes her. Yes—the Gloomy Dean, who hates so many fools and knaves, has a warm affection for poor Mistress Rebecca. It can be felt in one or two of his poems. There is a gentle good humour in his reference to her, which is reserved for few. For example, there is that joint set of verses to his dour old Presbyterian housekeeper, Mrs. Brent, and to our comfortable, bustling, fussy, busybody:

> Dingley and Brent
> Wherever they went
> Ne'er minded a word that was spoken:
> Whatever was said,
> They ne'er troubled their head,
> But laughed at their own silly joking.

Rebecca is one of those dear people eternally busy doing little niggling bits of household work which somehow never show much result. Here she is, "healthy, fat and fair," sketched in a few vivid strokes of Swift's economical pen.

> For though philosophers maintain
> The limbs are guided by the brain,
> Quite contrary Rebecca's led;
> Her hands and feet conduct her head;
> By arbitrary power convey her,
> She ne'er considers why or where:
> Her hands may meddle, feet may wander,
> Her head is but a mere by-stander:
> And all her bustling but supplies
> The part of wholesome exercise.

In Ireland

Mistress Dingley was apparently a cousin once removed of Sir William Temple's. She had been left with a tiny annuity of twenty-seven pounds a year, and in middle age became Stella's companion. In 1701, on Swift's advice, the two ladies moved to Ireland to live. In this country Stella could get ten *per cent.* on her £1,000 fortune; she would be near her County Wicklow farm, and provisions were cheap on this side of St. George's Channel. The vicarage of Laracor was always available for them when Swift was away from his parish, and in the intervals they could live in a cottage at Trim or as guests with Archdeacon Raymond. Dingley might not be a stimulating companion. Her favourite topics were weddings and funerals and christenings. When a burglar broke in, to be shot dead by Stella, Dingley would certainly put her head under the blankets and scream. But, in spite of Swift's jests, she was reliable and even useful in her muddled way. Any household accounts which survive are in her handwriting. She would see to the creature comforts of the *ménage*.

Only one example of her literary style survives, apart from her bookkeeping. This is a note to her brother, Bob, acknowledging the receipt of a bill for £108. It is just the kind of epistle we should expect of her, written in the hand of an unaccustomed scribe, who does as little correspondence as possible. Typically, it ends with the desperate excuse of one who can think of nothing else to say—"In hast from your Thankfull Sert. and affectionate Sister, Re. Dingley."

Spelling

Perhaps in one thing she could outdo Stella—in spelling! It is amusing to see that, in a receipt to Mr. Dingley, on the back of Rebecca's letter, Stella repeats her favourite and often corrected error, "bussiness!" Swift was never able to teach her to spell correctly. "Pray, Stella," he writes in the journal, "what do you mean by *Villian* and *Dainger*, and you, Madam Dingley, what is *Christianing*?" Apparently Rebecca is at her favourite topic again!

Wherever Swift went we find the quaint pair. Everybody knows that Swift never saw Stella without having Dingley present as well. In Quilca, that ramshackle farm where Sheridan lived, we meet the inseparables once more. Quilca was a happy-go-lucky house, with "Stools, Tables, Chairs and Bedsteds broke"; a household where the servants

> Eat like a Turk,
> Sleep like a Dormouse,
> Be lost at work,
> At Victuals foremost.

Dingley did not appreciate it at all. We can sympathise when we read some of the Dean's pen pictures of the place.

> Grumbling, poor complaining Dingley
> Is left to care and trouble singly.

Its disorder fussed her chaotic brain, and she longed for the security of an ordered town house with shops round the corner. She "would rather live in a Dublin Cellar than in a Country Palace."

If we had not been told so specifically, we should still have known for certain that Mistress Dingley must have had a fat pet dog on which she doted. It was inevitable—and, of course, she had. It was called Tiger. Perhaps all her dogs for many generations kept the name of a first beloved pet. In 1741, Faulkner's *Dublin Journal* advertises an offer of "A Crown Reward and no Questions asked" to a finder who will return to "the Rev. Dr. Swift, Dean of St. Patrick's, or to the printer hereof," a "little Bitch of a Light Fox Colour with a round Head and long Ears," wearing a collar with the couplet.

> Pray, steal me not, I'm Mrs. Dingley's
> Whose Heart in this Four-footed Thing
> lies.

The Journal

Mistress Dingley is, of course, immortalised in the pages of the Journal. And, incidentally, there is a trace of injustice in the popular title, the "Journal to Stella." It was really a journal to Stella and to Dingley. They are both in Swift's mind. The nickname, "MD," does not just stand for Stella alone. It means, perhaps, "My Dears." At any rate, it is plural. If M is Stella, then D is certainly Rebecca. Both are in his mind when he writes. No honest reader of the Journal can miss seeing his affection for the shadowy member of the team—Dingley, for whom he prays so often that she has her health and no spleen, for whom he buys hinged spectacles at Ludgate, and from whom he asks prayers when he is suffering from his terrible giddy fits.

His care for her is rather touching. In later life he even persuades her that she is entitled to an annual payment from a mythical trust fund, and demands formal receipts to camouflage the fact that he is really paying her fifty guineas a year out of his own pocket. By will he bequeaths to her an annuity of twenty pounds from his hospital funds. But Swift survived her, as he survived all his generation. In 1743, two years before his own death, Dingley had died, aged seventy-seven years.

Let us hope that his charming wish for the old age of the dear fussy old lady came true.

> And when she's in another scene,
> Stella long dead, but first the Dean,
> May fortune and her coffee get her
> Commission that will please her better;
> Whole afternoons will sit beside her,
> Nor for neglects or blunders chide her;
> A goodly set as can be found
> Of hearty gossips prating round;
> Fresh from a wedding or a christ'ning
> To teach her ears the art of list'ning,
> And please her more to hear them tattle
> Than the Dean storm, or Stella rattle.
>
> Late be her death, one gentle nod,
> When Hermes, waiting with his rod,
> Shall to Elysian fields invite her,
> Where there will be no cares to fright her.

MEMORY OF BROTHER MICHAEL

By Patrick Kavanagh

IT would never be morning, always evening,
Golden sunset, golden age—
When Shakespeare, Marlowe and Jonson were writing
The future of England page by page
A nettle-wild grave was Ireland's stage.

It would never be spring, always autumn
After a harvest always lost—
When Drake was winning seas for England
We sailed in puddles of the past
Pursuing the ghost of Brendan's mast.

The seeds among the dust were less than dust,
Dust we sought, decay,
The young sprout rising smothered in it
Cursed for being in the way—
And the same is true to-day.

Culture is always something that was,
Something pedants can measure:
Skull of bard, thigh of chief,
Depth of dried-up river.
Shall we be thus forever?
Shall we be thus forever?

R. WYSE JACKSON.

Mediæval Ireland

Annála Connacht: The Annals of Connacht (A.D. 1224—1544). Edited by A. Martin Freeman. The Dublin Institute for Advanced Studies.

ON reading the scholarly introduction to the present volume one is impressed by the amount of laborious research which has been expended on the text, not only in tracing the succession of scribes and their errors of orthography and of fact, but also in guiding the reader through the mazes of mediæval chronology. There is a wealth of topographical detail throughout the book, but, although some of the places mentioned in the text are identified in the notes, it seems a pity that more of the scholarship lavished on obscurities less interesting to the general reader had not been expended on completing this part of the work.

On account of the scanty nature of the entries for any one year and the prominence given by the scribes to raid and counter-raid, family vendettas and feudal treacheries in these little wars of Gael and Gall, there is a general impression of chronic turbulence during those unhappy years, which may possibly be exaggerated. What a different direction our history might have taken if, before the 12th century, some native ruling family had established an undisputed authority and enabled the country to meet its enemies with a united front! As late as 1537 this national sovereignty was almost attained by the O'Donnells of Donegal.

But in the midst of all this turmoil we know that monasteries kept the lamp of learning alight and scholars spent long lives in quiet sanctuaries; physicians, great according to the standard of their time, died "with unction and penance," and many a war-like chieftain ended his life in his bed "having overcome the world and the devil." One of the latter was Feidhlim O Conchobar, King of Connacht, who died in 1368—"a hundred times did weapons pierce his body, but death came to him on his pillow."

Much could be written on the type and character of the frequent and widespread epidemics which swept over our land in common with other lands at that time. Apart from the ubiquitous smallpox, year after year "the plague" took its toll. This, it is probable, was most often either typhus or bubonic plague. Leprosy was common, and it seems to have been dealt with by segregation, as is indicated by the number of significant place-names throughout the country, such as Leopardstown (Leperstown), in Co. Dublin; Slieve Lougher (Mount of Lepers), near Castleisland, Co. Kerry; Hospital, in Co. Galway, and numerous Spitals and Spittles elsewhere.

This book is printed both in Irish and in English, and although the Irish version is the concern mainly of scholars there is a wealth of most interesting material for others in the English translation and in the voluminous notes.

Pioneer America

The Oregon Trail. By Francis Parkman. Oxford University Press. 8/6 net.

THIS is one of the great travel books in the literature of the English-speaking peoples, and its reissue to-day, almost a century after the events it records, is sure evidence of its continued hold on public imagination. It is almost impossible to realise the transformation which has made those vast prairies, sparsely inhabited by belligerent Indian tribes and herds of wandering buffalo, into some of the more important States of the present American Union. Where Parkman and his companions camped in armed state, fearful of wild animal as of savage brave, to-day there are great cities, vast industrial plants, and a seemingly teeming reservoir of modern civilised humanity.

Nowhere on the surface of the globe was the changing tempo of civilisation so immediate and so obvious. The discovery of gold in California, the coming of the railway and the vaulting ambition characterisic of young America quickly tamed the savage wilderness. In Parkman's day the Indians were still strongly and independently organised, and still pursued their warlike way of life with periodical fury, often against the white man, more often against each other.

Parkman was a forerunner of the scientific anthropologist. He travelled not merely to explore new country, but to study new racial types. He is at his best as he describes the characteristics of French trapper and Canadian half-breed; of Mormon immigrant or Indian squaw. His accounts of "buffalo" hunting make us understand why that preposterous animal is to-day in danger of extermination, and his sympathy with the hunted antelope we cannot but share. For a time he lived as a guest in an Indian community, and he details with care the varying habits of different tribes and of the social classes within the tribes.

A volume like this makes us grasp in a very real way the nearness of much that was frontier America to the savage state, and should assist us in the understanding of certain characteristic American attitudes of mind. Professor Henry Steel Commager, who needs no introduction in this country, has prefaced this edition with a sufficient introduction for all to understand the historical background, but it is a work good enough to require no recommendation.

MICHAEL O'CLERY

TO THE EDITOR OF THE IRISH TIMES

SIR,—Dr. O'Daly, an excellent phonetician, in *An Cónggar*, prints the Cork nominative of the Irish for "Michael" as *Mihál*. The vocative which is the same as the genitive, he prints as *Vihil*. Dr. Sheehan, another keen observer, agrees with him in printing short *i* in the first syllable of the Waterford form of the genitive. Most Cork and Kerry speakers would accept Dr. O'Daly's usage as faithfully representing their dialect. (If *i* is also short in Ulster.) Your reviewer, accepting the doctrine of a recent phonetician, reproves the editor of the O'Clery miscellany for following the commonly accepted do

THEATRES, CINEMAS AND PUBLIC AMUSEMENTS

GAIETY ONCE NIGHTLY, 7.30
Matinee Saturday, 2.30.
LAST NINE PERFORMANCES.
EDWARDS-MacLIAMMOIR PRESENT
"ARSENIC AND OLD LACE."
Greatest Play of This or Any Other Year.
Booking Open Daily, 10 a.m. to 9 p.m.
NOW BOOKING FOR SIXTH WEEK.

OLYMPIA NIGHTLY AT 7.45
Except Tuesday and Thursday, when Performance Starts at 7 Sharp.
SHELAH RICHARDS and MICHAEL WALSH
PRESENT DR. COLLIS'S
"MARROWBONE LANE."
With Shelah Richards, Maureen Delaney, W. O'Gorman, etc.
Box Office open daily. Phone 22962.

ABBEY At 7.30 p.m.
"THE GLORIOUS UNCERTAINTY," by Brinsley MacNamara. Latecomers not admitted until end of First Act. Next Week: "JOHN BULL'S OTHER ISLAND," by Bernard Shaw.

GATE LONGFORD PRODUCTIONS
To-day at 2.30 and 7.30 p.m.
First Production of
"THE EARL OF STRAW."
(An Irish Historical Comedy).
By CHRISTINE LONGFORD.

QUEEN'S 2nd WEEK OF
The Slick Witty, Lavish Musical Comedy,
"RIO ROMANCE."
PEGGY DELL, JOHN LYNSKEY, JOSEPHINE O'HAGAN.
Screen:
ALAN JONES in "LUCKY DAYS."
Showing 3, 6.30, 9.15. Stage Show, 4.10, 7.20.

METROPOLE 2 o'c., 4.15, 6.30, 8.55.
Tyrone POWER Alice FAYE Don AMECHE
"IN OLD CHICAGO."
COMING AGAIN SOON:
"THE SONG OF BERNADETTE."

METROPOLE BALLROOM
AFTERNOON DANCE
EVERY SATURDAY FOR SEASON,
3.30 to 6 o'c Tickets 2/6.
METROPOLE DANCES
SATURDAY, 14th, and 21st OCTOBER, 8 to 12 o'c Tickets 5/-. Evening Dress.
METROPOLE BAND UNDER DIRECTION OF PHIL MURTAGH.

CORINTHIAN
TO-MORROW (SUNDAY), BOOK NOW.
JIMMY LYDON & JOHN LITEL,
"HENRY—BOY SCOUT,"
WM. BOYD & VICTOR JORY,
"HOPPY SERVES A WRIT,"
To-day: "Cowboy and the Senorita."

DE LUXE
TO-MORROW 3.30 and 8. BOOK NOW.
JANE FRAZEE, FRANK ALBERTSON,
"ROSIE'S ROOM,"
ROBERT PAIGE, ALBERT DEKKER,
"FRONTIER BAD MEN."
MONDAY TO WEDNESDAY, From 3.30.
MICHAEL O'SHEA, ANNE SHIRLEY,
"MAN FROM 'FRISCO."
THURSDAY TO SATURDAY, From 3.0.
BASIL RATHBONE, NIGEL BRUCE,
"HOUND OF THE BASKERVILLES."
TOM CONWAY, CLIFF EDWARDS,
"THE FALCON OUT WEST."
To-day: "CRIME BY NIGHT."
"TROPICANA."

ASTORIA Dun Laoghaire.
At 3.45, 6.30, 8.55.
To-day: A GREAT TRUE ADVENTURE STORY OF THE SEA!
SAN DEMETRIO, LONDON.
— SUNDAY AT 3 AND 8 P.M. —
Don Ameche, Lynn Bari, in
"THE MAGNIFICENT DOPE."
Tim McCoy, in "PHANTOM RANGER."
Mon.: "GHOSTS IN THE NIGHT."
Also "SARONG GIRL."

GRAND CENTRAL Cont. 2.30.
Madeleine Carroll, Fred MacMurray,
"VIRGINIA."
(Technicolour).
Showing at 2.40, 4.45, 6.50, 8.55.

ROYAL DUBLIN SOCIETY
WINTER SESSION
RECITALS: 3 & 7.30 P.M.
Nov. 6—DUBLIN STRING ORCHESTRA.
" 13—MOISEIWITSCH.
" 20—HENRY HOLST.
" 27—DOUGLAS CAMERON.
Dec. 4—NOEL MEWTON-WOOD.
" 11—CARTER STRING TRIO and JOSEPH SLATER.
Jan. 15—BLECH QUARTET.
" 22—DENIS MATTHEWS.
" 29—GRILLER QUARTET and HOWARD FERGUSON.
Feb. 5—IRIS LOVERIDGE.
" 12—ASTRA DESMOND.
" 19—CYRIL SMITH and PHYLLIS SELLICK.
LECTURES, 4 P.M.
Nov. 3—MAJOR A. S. HOOPER: "5,000 Miles Through Russia."
" 10—NINETTE DE VALOIS: "The Ballet from the Footlights."
" 17—JOSEPH V. DOWNES: "The Architecture of the Home."
" 24—R. M. LOCKLEY: "Gannets and Petrels."
Dec. 1—WILLIAM J. DOOLIN: "Medical Men in Dublin During the 19th Century."
" 8—COMMDR. RUPERT GOULD: "Sea Serpents."
Jan. 1—CAPT. H. FREYNE: "Reminiscences of Life in Sail."
" 4—CECIL J. ALLEN: "100 Miles an Hour by Rail."
" 12—F. H. GRISEWOOD: "Behind the Scenes at the B.B.C."
" 19—JAMES LAVER: "Fashion, and the Time Spirit."
" 26—D LINDSAY KEIR: "An Irish University Centenary (1845-1945)."
Feb. 2—CHRISTINA FOYLE: "The World of Books."
" 9—CYNTHIA TRESTON: "Venice."
LECTURES, 4.30 P.M.
Feb. 8—PROF. T. J. NOLAN: "The Chemists' Contribution to the Study and Treatment of Disease."
Mar. 8—SIR JOHN RUSSELL: "The History of the Rothamsted Experimental Station"
LECTURES, 7.30 P.M.
Nov. 24—R. M. LOCKLEY: "Some Irish Islands."
Dec. 28—COMMDR. RUPERT GOULD: "Captain Cook."
Jan. 1—CAPT. H. FREYNE: "A Round Voyage in Command in Square Sail."
" 4—CECIL J. ALLEN: "Nightless Days in Norway."
" 12—F. H. GRISEWOOD: "Behind the Scenes at the B.B.C."
Feb. 16—P. G. MURPHY: "Where Your Electricity Comes From."
" 23—PROF. J. J. NOLAN: "X-Rays."
Mar. 2—R. W. O'SULLIVAN: "Aeroplane Types—How and Why They Differ."
MEMBERSHIP.
First Election for 1944-'45, October 26th. Particulars from the Registrar.

GRESHAM HOTEL.
OPENING OF DANCING SEASON
TO-NIGHT.
DANCING 8 TO MIDNIGHT.
Dance only 5/-. Supper and Dance 10/-. Dancing to Jimmie Masson and his Gresham Hotel Orchestra.
Book your tables now. Phone 71371 (6 lines).

DIOCESAN (BAGGOTRATH) HALL,
BAGGOT STREET.
CLAUD BIGGS, PIANO RECITAL,
THURSDAY NEXT,
OCTOBER 19th, at 7.30 p.m.
Tickets from MAY'S and GILL'S.

BALLROOM DANCING.
ROYAL HIBERNIAN HOTEL, DUBLIN,
Or
GRAND HOTEL MALAHIDE.
Mrs. E. M. Whitehead, A.I.S.T.D. (B.B.), London.
Private Lessons and Classes for Adults and Children by appointment.
Also Available with Partner for Demonstrations.
Prospectus at either Hotels, or from—
JUVENTA, MALAHIDE. (Tel.: Malahide 44.)

CLERGY DAUGHTERS' SCHOOL.
ANNUAL DISTRIBUTION OF PRIZES at 3.30 p.m. on
FRIDAY NEXT, OCTOBER 20th.
Chairman:
His Grace the Archbishop of Dublin.
Speaker: Dr. T. O. Graham.
All Friends and Former Pupils Welcome.

IRISH FILM SOCIETY.
"DER SPIEGEL."
REGAL ROOMS.
SATURDAY, 21st.
NOTE — No Subscriptions accepted at Cinema. Apply Office: 5 Nth. Earl st.
ARTHUR GRIFFITH, THE O'RAHILLY, PADRAIG COLUM, Etc.,
Portraits by the late
LILY WILLIAMS, A.R.H.A.,
GRAFTON GALLERY, 2 HARRY STREET.
FOR CHURCH NOTICES, LEGAL AND OTHER PUBLIC NOTICES SEE PAGE 2.

ROYAL Film at 3.45, 6.40, 9.20. Show at 5.5, 7.55.
NOTE—Doors Open 2.45 p.m. 10th ED.
"ROYAL BOUQUET."
TOM CONWAY in
"THE FALCON OUT WEST"
SUNDAY—Book Now for 8 o'c. Show! Eleventh Star Spangled Edition!
"ROYAL BOUQUET."
By Dick Forbes, in Ten Scenes!
"Nedser and Nula," "Tambourines," "Henry IV," "Robinson Crusoe," "Cock-a-Doodle-Do."
Plus the newest Screamliner!
WALLY BROWN and ALAN CARNEY, in
"SEVEN DAYS ASHORE."

REGAL ROOMS At 2.40, 4.45, CINEMA. 6.50, 9.0.
Scenic! Dances! Action!
NELSON EDDY, CHARLES COBURN, in
"KNICKERBOCKER HOLIDAY."
BOOK NOW FOR SUNDAY NIGHT.

SAVOY TO-DAY at 2.36, 4.47, 6.58, 9.9.
From the Company that gave you "Crash Dive" . . . "Jane Eyre" . . . "The Sullivans!"
ANNE WILLIAM MICHAEL
BAXTER, EYTHE, O'SHEA,
VINCENT PRICE,
in Maxwell Anderson's
"THE EVE OF ST. MARK."

CAPITOL 1.15 CONTINUOUS PERFORMANCE 11 o'c
BING CROSBY. BARRY FITZGERALD,
In the Eagerly Awaited
"GOING MY WAY,"
With
RISE STEVENS & FRANK McHUGH.
At 2.31, 5.43, 8.55.
On the Stage at 1.24, 4.36, 7.48,
"AUTUMN LEAVES."
MARTIN CROSBIE.
Kay Condron: Mike Nolan: etc.

RADIO EIREANN
SYMPHONY CONCERT
AT THE CAPITOL THEATRE,
SUNDAY NEXT, 15th OCT., AT 3.15 P.M.
Soloist: BEATRICE HARRISON.
Programme includes:
Elgar: Overture, "Cockaigne."
Sibelius: Symphony No. 1 in E minor.
Elgar: Concerto for Violoncello.
Elgar: "Enigma" Variations on an original theme.
Prices: 4/-, 3/-, 2/-, 1/-. Book Now.

ADELPHI Showing at 2.21, 4.33, 6.45, 8.57.
Grand Revival of the Superb Comedy Romance,
THE DIVORCE OF LADY X
(In Technicolour),
Starring
MERLE OBERON, LAURENCE OLIVIER,
BINNIE BARNES, RALPH RICHARDSON.
BOOK NOW FOR SUNDAY NIGHT.

ASTOR DAILY AT 2.20, 4.30, 6.45, 9 o'c.
THE INIMITABLE
SACHA GUITRY
OF "THE CHEAT" FAME
in
REMONTONS
"LES CHAMPS-ELYSEES."
Sub-titles in English.

CARLTON Daily at 3 o'c., 5.9, 7.17, 9.25.
Screen's Most Startling "Inner Sanctum" Mystery!
LON CHANEY,
Patricia Morison, J. Carroll Naish,
In the Exciting Murder Thriller,
"CALLING DR. DEATH."
EXTRA: "HI YA, SAILOR!"
Maids! Mariners! Music and Mirth!
BOOKED OUT FOR SUNDAY NIGHT.

GRAFTON Now on 2nd Week.
2.45, 4.55, 7.5, 9.15.
LESLIE HOWARD, INGRID BERGMAN,
In
"ESCAPE TO HAPPINESS."

PAVILION Dun Laoghaire.
Con. from 3.30 p.m.
To-day: Margaret O'Brien, Marsha Hunt, James Craig, in
"LOST ANGEL."
Sunday: Charles Laughton, Jon Hall, in
THE TUTTLES OF TAHITI.
Also "S.O.S. Coastguard."
Mon.: Orson Welles, Joan Fontaine, in
"JANE EYRE."

REGENT BLACKROCK.
At 3.50, 6.10, 8.30.
To-day: "ORCHESTRA WIVES."
3.15 SUNDAY 8.15.
GENE AUTRY, SMILEY BURNETTE, Allan Jones, Peggy Ryan, Don. O'Connor,
"WHEN JOHNNY COMES MARCHING HOME."
Mon.: Roy Rogers, in "Song of Texas."
Stanley Ridges, in "Attorney's Dilemma."

GREEN 2.30, 4.35, 6.40, 8.45.
ROBERT DONAT, ELISSA LANDI, "THE COUNT OF MONTE CRISTO."

LEOPARDSTOWN RACES.
TO-DAY (SATURDAY).
STEEPLECHASE, FLAT AND HURDLE RACES.
USUAL POPULAR PRICES TO ALL ENCLOSURES.
Free Parking for Bicycles and Vehicles.
RACE CARDS: Official Price 6d. each.
First Race 2.45 p.m. Last Race 5.40 p.m.

DOLLS' FAIR,
THE CONVENT HALL,
LR. FITZWILLIAM ST., DUBLIN,
By kind permission of REVEREND MOTHER SUPERIOR,
TO-DAY, 2 TO 6 P.M.

THE 'Capital' Coffee
(REGD.)
Appreciated by all lovers of good Coffee
In 1/4lb and 1/2lb SEALED PACKETS.
Trade inquiries to
BAKER WARDELL & CO., LTD.,
76 THOMAS STREET, DUBLIN.

The EFFICACY of the Prescription depends on the ACCURACY of its Compounding. Therefore, send it to
THE MODERN PHARMACY,
6 Merrion Row, Dublin. Phone 61496.
S. A. ROSENTHAL, F.C.S., M.P.S.I.

JURY'S HOTEL & RESTAURANT, COLLEGE GN., DUBLIN
Luncheons, Dinners, Suppers.
Grill Room, Cocktail Bar.
YOU SHOULD STAY AT JURY'S.

PUBLIC NOTICES.

CLARE COUNTY COUNCIL
(Public Assistance Department.)
APPOINTMENT OF PERMANENT NURSE AT THE COUNTY HOSPITAL, ENNIS.
The Clare County Manager invites applications from General Trained Nurses for the position of Nurse at the Co. Hospital, Ennis, at salary of £80 per annum, plus £5 per annum uniform allowance, rations and apartments.
Further conditions respecting the post can be had on application.
Latest date for receiving applications at Offices, Co. Home, Ennis, is 20th October, 1944.
APPOINTMENT OF PERMANENT NURSE AT THE DISTRICT HOSPITAL, KILRUSH.
The Clare County Manager invites applications from General Trained Nurses, with C.M.B. qualifications, for the position of Nurse at the District Hospital, Kilrush, at salary of £80 per annum, plus £5 per annum uniform allowance, apartments and rations.
Further conditions respecting the post can be had on application.
Latest date for receiving applications at Offices, Co. Home, Ennis, is 20th October, 1944.
(Fe Ordu). SEAN O'CHUINN,
Priomh Oifigeach.
Offices: Co. Home, Ennis.
Date: 3/10/'44.

COISDE OIDEACAIS SAIRME
DEALTA CONNDAE CILLE DARA.
MUINCEOIR GBAIR ADMAID AS TEASTAIL.
Deird an port reo Lan-aimsireac reaphac. Tuisfartai agus coinseallacha ceapacain do peir Meadbuchain V. 7 (Learuisge). Slacrar le n-aonaid cairt an an bruinn oifigeamail go oc an 27ao Deire Fomhair, 1944.
Seobrar fuinn oifigeamail iarrtai ac cloisd Lan-faoa re feolad 7 rcampa do cur ireac.
S. S. O MAOLDOMNAIS,
B.Comm.,
Priomh-Oifigeac.
Ceard Scoil, Nar na Rios.

PRESTIDIGITATION?
NO, this is not a new medical term; it is only a suggested name for a type of mental attitude to which some business men are prone.
Such as, for instance, the idea sometimes harboured that successful advertising is a kind of conjuring trick, by the aid of which one can produce rabbits out of empty hats.
Of course, it is nothing of the kind. The definition of genius as "an infinite capacity for taking pains" describes accurately one of the essential qualifications for a successful advertising man. In fact, success in advertising is, to put it plainly, one per cent. inspiration and ninety-nine per cent. perspiration.
That we have been more successful than most in this art of persuading people to buy things is, we feel, largely due to the fact that we do take infinite pains. And, of course, we also provide the essential one per cent. inspiration.
O'KENNEDY BRINDLEY
ADVERTISING
O'Kennedy-Brindley, Limited, 53-54 Lower O'Connell Street, Dublin. Telephone 73511-2.

GOVERNMENT NOTICES

ACHTANNA SLAINTE PUIBLI, 1878-1931, AGUS ACHT RIALTAIS AITIUIL, 1944.
BUIRG DUIN LAOGHAIRE.
Tugann an tAire Rialtais Aitiuil agus Slainte Puibli fogra leis seo go bhfuil se tarcis a ordu da Leas-phriomh Chomhairleoir Sa Eolaiochta, U. I. Bloomer, B.E., Fiosruchan Aitiuil do dheunamh i Halla an Bhaile as Duin Laoghaire Dia Mairt an 31adh la de mhi Dheire Fomhair, 1944, ar 11 a chluig ar maidin i dtaobh iarratais Chomhairle na Buirge iasacht airgid.
d'fhaghail chun scéim camraighe do chur ar bun i gcoir na Buirge, a chostochaidh meastar £80,000.
Beidh cead ag gach cinne a chuireann suim as cheist, ach is bhair na agoid do dheunamh i gcoinne an iarratais no feadfar raiteas i dtaobh aon agoidi de'n saort sin do chur go dti an tAire Rialtais Aitiuil agus Slainte Puibldhe in a oifig, Teach an Chustoim, Baile Atha Cliath, sa tali go bhfuighfear zonasan o Diardaoin, an 26 adh la Deire Fomhair, 1944, no roimhe sin.
LehOrdu on Aire Rialtais Aitiuil agus Slainte Puibli.
SEAMUS HURSON, Runaf.
An Roinn Rialtais Aitiuil agus Slainte Puibli.
adh Meitheamh Fomhair, 1944.

PUBLIC HEALTH ACTS, 1878-1931, AND LOCAL GOVERNMENT ACT, 1941.
DUN LAOGHAIRE BOROUGH CORPORATION.
Notice is hereby given by the Minister for Local Government and Public Health that he has instructed Mr. W. J. Bloomer, B.E., Assistant Chief Engineering Adviser, to hold a local inquiry at the Town Hall, Dun Laoghaire, on Tuesday, the 31st day of October, 1944, at 11 a.m. into a proposal of the Dun Laoghaire Borough Corporation to obtain a loan to defray expenditure on the provision of a sewerage scheme for the Borough, estimated to involve an expenditure of £80,000.
All persons interested will be permitted to attend and make objection to the proposal, or a statement of any such objections may be forwarded to the Minister for Local Government and Public Health at his Office, Custom House, Dublin, to be received there on or before Thursday, the 26th day of October, 1944.
By Order of the Minister for Local Government and Public Health.
J. HURSON, Secretary.
Department of Local Government and Public Health.
September, 1944.
W. 3846. W.H.Co.

IRISH LAND COMMISSION.
TIMBER FOR SALE.
Offers are invited for the purchase of Commercial Timber standing on the Lands of: Dean and Drinmeenan, Co. Cavan, situated about 9 miles from Sixmilebridge Railway Station.
The Timber is to be Sold by Tender, and consists approximately of the following:—

Nos.	Species.
76	Scots Pine
127	Spruce
4	Silver Fir

For removal the purchasers will be allowed 4 months.
Prospective purchasers may inspect the Timber by arrangement with Inspector-in-Charge, Mr. O Maille, Irish Land Commission, Ennis, and must satisfy themselves as to the numbers, volumes and utility of the respective species.
Tenders for any or all of the Trees must specify the numbers of the various species; their gross volume or weight; the net volume or weight, after deducting the appropriate bark allowance as shown in Column 6 of Part I of the Schedule of the Emergency Powers Order, 1940; prices offered either by cubic feet, Hoppus measure, or by weight, and the uses to which the Timber will be put.
The Tenders should be on the prescribed Form, should be sent in the envelopes provided, and should be addressed to reach the Secretary, Land Commission, 24 Upper Merrion Street, Dublin, not later than 12 o'clock noon on 4th November, 1944.
Intending purchasers requiring Forms of Tender and envelopes should make early application to the Secretary, Land Commission, 24 Upper Merrion Street, Dublin.
The highest or any Tender may not necessarily be accepted, and no sale can be concluded unless the proposed purchaser has been issued with a permit to purchase under the Emergency Powers (Control of Timber) Order, 1941.
W 3849. W.H.Co.

ROINN COSANTA.
The Minister for Defence is prepared to consider offers for the supply of fuel wood either in the form of blocks, not exceeding 10" in diameter or length, or logs, not exceeding 6' in length, for use in military barracks and posts.
The undermentioned type of timber only will be acceptable:—
Oak, Ash, Beech, Elm and Sycamore.
Offers should provide for delivery to the barracks or post, but offers not providing for delivery may, if otherwise suitable, be considered.
Forms of tender, together with particulars of barracks and posts at which the fuel wood is required and the quantities required, may be obtained from An Runaidhe, Roinn Cosanta (Connartha), Geata na Pairce, Baile Atha Cliath. Applications should indicate the locality to which the timber could be delivered.
Only tenders submitted on the official form of tender and received on or before noon on the 27th October, 1944, will be considered.
The Minister does not bind himself to accept the lowest or any tender.
(signed). PEADAR MACMATHGHAMHNA. RUNAI.
W 3849. W.H.Co.

INDUSTRIAL RESEARCH COUNCIL.
Applications are invited for a whole-time, temporary and non-pensionable post of Research Chemist in connection with an investigation of problems of the linen and cotton industry. Candidates must be well qualified research workers with at least four years' post graduate experience in the practice of their profession. Preference will be given to candidates having suitable industrial experience. Age limits, 25-50 years. Inclusive salary: £600 (maximum) for a man, £500 (maximum) for a woman. Applications, giving particulars as to age, education, qualifications and experience, should be submitted in writing not later than the 20th October, 1944, to the Secretary, Industrial Research Council, 45 St. Stephen's Green, Dublin, from whom further particulars as to the terms and conditions of the appointment may be obtained.

A PPOINTMENT TO TEMPORARY COMMISSIONED RANK IN THE ARMY CORPS OF ENGINEERS.
Vacancies exist for appointment to Temporary Commissioned Rank in the Army Corps of Engineers.
Normally candidates must be between the ages of 18 and 35 years, and must possess a University Degree in Engineering or Architecture or be members of the Royal Institute of Architects of Ireland, or be corporate members by examination of the Institution of Civil Engineers of Ireland, or of the Institute of Electrical Engineers.
Full particulars and official application forms may be had on application to the Secretary (S.6), Department of Defence, Parkgate, Dublin. The latest date for the return of completed application forms is 31st October, 1944.
W.H.Co.

EMERGENCY POWERS ORDER, 1939.
The Minister has made an Order, entitled Emergency Powers (Cement) Order, 1944, (Amendment) Order, 1944, which modifies the restrictions on the Sale of Cement so as to allow the purchase, without a permit, of Cement in quantities not exceeding 10 cwts.
Copies of the Order will be placed on sale without delay.
Department of Industry and Commerce.
October, 1944. W.H.Co.
W 3863.

SCHOOLS AND COLLEGES.

DUBLIN SCHOOL OF SINGING AND SPEECH-TRAINING.
Principal: ELIZABETH GRAVES.
CLASS FOR SIGHT SINGING AND EAR TRAINING.
FRIDAYS, 8 P.M., FROM OCT. 6th.
Phone 61268. Letters, 2 Lr. Hatch St.

THE SUN	To-day.	To-morrow
Rises	7.40	7.51
Sets	6.32	6.30
Lighting-Up Time	7.2	7.0
HIGH WATER AT DUBLIN		
	To-day.	To-morrow
Morning	11. 5	11.35
Evening	11.14	11.44
AT OTHER PORTS	Morning.	Evening
Cork	4.42	5.10
Dundalk	10.50	10.59

DEATH
CAMPBELL—September 28, 1944, at Canberra, Australia, Edward, eldest son of the late James G. S. and Eliza Campbell, Crintown, Ardee.

The Irish Times

SATURDAY, OCT. 14, 1944.

"TO THE KNIFE"

Although bad weather is holding up military operations on most of the fronts, there is no doubt that the real crisis of the war is at hand. Almost everywhere Allied troops either have reached the frontiers of Greater Germany or are virtually in sight of them. *Festung Deutschland* is being assailed from every side, and, although it is too soon to speak with any degree of certainty, it seems to be more than likely that another winter campaign must be faced. For the moment, public interest is centred in the fight for Aachen, otherwise known as Aix-la-Chapelle. Aachen is the first German city of any size on the far side of the Reich's western frontier. It is a city rich in historical memories. Even in mediaeval times it had a population of about 100,000, and to-day —or more properly, one might say yesterday — it sheltered 150,000 souls. Charlemagne may have been born there; experts differ on the point. He certainly was buried there, and the city's famous cathedral enshrines his remains. For more than seven hundred years, between the ninth and the sixteenth centuries, the German Emperors and Empresses were crowned in Aachen. For this reason, alone, the city has a symbolic significance for the German people. Some days ago it was announced that the Allied forces had surrounded Aachen. An ultimatum was sent to its military commander, demanding immediate surrender; but that ultimatum was rejected, and, since then, the city has been bombarded fiercely both by artillery and from the air. A large proportion of its people has been evacuated; but there is a strong military garrison which evidently has been ordered to hold out to the last man. Yesterday an Allied raport declared that Aachen had become little more than "a grimy derelict of a city." American armour has penetrated into the suburbs, and bitter fighting is in progress in the streets. From the strategic point of view, Aachen has no great importance, apart from the fact that it is—or was—a railway centre of some importance. It is about forty miles from Cologne, and during the last war it was used as a kind of springboard for the German Army in its assault upon Liège and the rest of Belgium. The fact that the Germans are defending this city with such determination indicates that their leaders' recent speeches were meant to be taken seriously. The *Wehrmacht* evidently has been instructed to contest every inch of German soil. The decision to defend Aachen even after the city had been virtually surrounded by Allied forces cannot have been taken lightly. Yesterday, the Germans launched a number of strong counter-attacks in the north-east in an effort, if not to save the city, at least to delay its reduction. As we write, the result of this attack has not been made known; but German soldiers and civilians are fighting desperately in Aachen's ruins.

In their recent speeches, the German leaders have been remarkably frank. Without exception, those who have spoken have made it clear that they realise their country's danger. They do not seek to disguise the fact that in the west, as in the east, they are faced with adversaries who are vastly superior in respect of material as well as of men. They declare that the Anglo-American-Russian Allies are doing their utmost to obtain a military decision before the onset of winter, and that they are equally firm in their resolve to prevent them. Some time ago, shortly after the attempt on Herr Hitler's life, Dr. Goebbels was entrusted with the task of bringing about "total mobilisation" in Germany. Herr Himmler also was appointed Commander-in-Chief of the Home Army; and it is obvious that neither has been wasting his time. According to the latest reports, all the demands of the *Wehrmacht* for new divisions have been satisfied. Furthermore, civilians of both sexes, and of all ages, have been mobilised for the important work of trench-digging and the buildings of fortifications. Comparisons are being made with the days of the *Befreiungs Kriege*, or Wars of Liberation against Napoleon. A *levée en masse* is in contemplation, if, indeed, it already has not been ordained. The fighting spirit of the German people, as a whole, ought not to be underestimated. It no longer is a question of party politics. "Right or wrong, my country," is the slogan that is being dinned into German ears to-day. In East Prussia, as in the west, Germany's huge population is being mobilised against its final trial. So far, there has been no sign of a break in national *moral;* but the testing-time has yet to come.

An Attack on Dublin

Irresponsible action has offered a serious threat to the comfort of Dublin City. Yesterday a number —as it appears, a minority—of the employés of the Dublin Gas Company struck work; by the unwritten law of trade union politics the majority, although belonging to another union and disposed to conciliation, perforce followed the example; and the manufacture of gas ceased at 2 p.m. yesterday. The net result is that, unless the men return to work, the existing supply of gas will be exhausted shortly after noon to-day, and the company announces that, if the plant once is allowed to cool, it may not be possible to resume supply for a matter of weeks. We have no doubt about the verdict of the people of Dublin—particularly the poor—upon this attack against their peace. The restriction of gas hours has created constant and widespread discomfort during the past few years; the total disappearance of gas will cause the severest hardship. We lack the facts which would enable us to express a judgment on the rights or wrongs of the strikers' demands; but, however strong their case may be, it cannot be strong enough to justify behaviour of this kind. Apart from the industries and public institutions —including hospitals—which will be crippled overnight, the great bulk of the people of Dublin will be reduced almost to the edge of starvation. The well-to-do generally can find alternative, even if inconvenient, means of cooking; the poor, in to-day's circumstances of "emergency," are dependent on the scanty hours of gas supply. This unjustified and grossly anti-social strike will strengthen the growing desire of thoughtful people—however favourable they may be to the labour movement—for legislation that will prevent the stoppage of public utility services. The strike, as directed against an employer, is not necessarily an unfair weapon. It is barbaric and antiquated where a whole community is the victim.

LADY HEMPHILL has returned to Co. Galway from Dublin.

The Marchioness of Headfort has returned to Headfort, Kells, Co. Meath, from Dublin.

The Hon. Diana Crofton is Joint-Master for the coming season of the Roscommon Harriers with the Rev. M. J. O'Reilly, C.C.

Lady Anne Fitzwilliam, who has been on a visit to her grandfather, the Hon. Bishop Plunket, at Sybil Hill, Raheny, has returned to England.

AIKINS—CLARKE.

The marriage arranged between Thomas, only son of Robert and the late Mrs. Aikins, Navan, and Patricia, youngest daughter of the late James Clarke and of Mrs. Clarke, Ardnaglass, Co. Sligo, will take place quietly at Sandford Parish Church on 21st October, at 2 p.m. Friends welcome at the church.

STEWART-RICHARDSON—ODLUM.

A marriage has been arranged, and will shortly take place, between Sir Ian Stewart-Richardson, Bart., Pitfour, Perthshire, and Audrey Meryl, elder daughter of Mr. and Mrs. Claude Odlum, Leinster Grove, Naas, Co. Kildare.

The engagement is announced between Francis I. O'Brien, L.D.S., Burleigh House, Castlebar, son of the late Mr. and Mrs. J. P. O'Brien, of Garnethill, Glascon, and Nancy McIntyre, B.D.S., daughter of Mrs. McIntyre, 9 Longford terrace, Monkstown, Co. Dublin (formerly of Westport), and the late Joseph McIntyre, of Liverpool.

The engagement is announced, and the marriage will take place on the 30th of November, between Dr. Gerald P. Costello, Palace street, Drogheda, elder son of Mrs. L. Costello and the late Mr. J. F. Costello, Lisnaskea, Co. Fermanagh, and Patricia, younger daughter of Dr. and Mrs. John E. Conway, 82 Castle avenue, Clontarf.

The engagement is announced between Alfred George, second son of the late William A. Daish and Mrs. E. Daish, 32 The Rise, Mount Merrion, Co. Dublin, and Evelyn Gertrude, second daughter of Mr. and Mrs. Charles F. Ryan, 11 Hyde Park avenue, Blackrock, Co. Dublin.

The engagement is announced between Frederick Gerald Gilmore Lush, second son of Mr. and Mrs. T. J. Lush of Coolroe, Tinahely, Co. Wicklow, and formerly of Leaffoney, Kilglass, Co. Sligo, and Christine Mary Pearson, elder daughter of Mr. and Mrs. A. Pearson, The Murrough, Wicklow.

The engagement is announced between Mahony Vincent, second son of Mr. and Mrs. G. V. Watson, 9 Brighton Vale, Monkstown, Co. Dublin, and Elizabeth Mabel, second daughter of the late John Howard and of Mrs. Howard Leeview, Rushbrooke, Co. Cork.

The engagement is announced between Thomas Gerard, eldest son of Dr. and Mrs. Martin J. Crotty, Kilkenny, and Rosaleen, eldest daughter of Mr. and Mrs. Edward J. King, Kilkenny.

A marriage has been arranged and will shortly take place at St. Laurence's, Kilmacud, between Patrick, second son of the late Daniel McCarthy of Hampstead, London, and of Mrs. McCarthy, Wexford, and Winifred Anne, younger daughter of the late Lawrence Maloney and of Mrs. Maloney, Lee, London.

Doctor J. M. Gilmor has returned to 88 St. Stephen's Green.

The annual Peamount Dance will be held at the Gresham Hotel on Friday, 24th November. Dancing—9-2 a.m. Tickets, which are obtainable from the Hon. Secretaries, 9 Ely place, Dublin, are limited.

The Mount Anville and Allied Associations Annual Dance will be held at the Gresham Hotel, on Friday, 10th November. Dancing 10 p.m. to 3 a.m. Tickets 10s.

Sion Hill Past Pupils' Union Dance, Friday, 27th October, 10-3 a.m. Tickets 12s. 6d. (including supper and tax), at Gresham. Cabaret, spot prizes.

The Bankers' Dance Club are giving their members a free dance in the Gresham Hotel on 2nd November.

The High School Old Boys' Union Annual Dance in the Metropole on Saturday, 4th November. Tables may now be reserved at ballroom.

Perfectly tailored Slacks for ladies are being shown at Switzers in a most attractive variety of Plain, Check and Fancy materials. Prices range from 44/3 to 84/-. (15 Coupons.)

Leaders of Fashion in all Spectacle wear, — Dixon and Hempenstall, Grafton street.

More and more people are visiting the upstairs Studio Showrooms, Dun Laoghaire (one door from Stephens' Library), where at your leisure and in charming surroundings you can see many Gifts of distinction. Wedding Presents are a speciality. Now on view and for sale, Water-colour Paintings by Peter Brennan.

Margaret Watson — Business as usual during rebuilding. — 17a Dawson street.

The X-ray at Stephens & Bourke will ensure perfectly fitting Clarks school shoes for your children.

Tweeds—An unequalled selection of distinctive designs and lovely colours by The Irish Cottage Industries, Ltd., 18 Dawson st., Dublin.

The Wedding Gift — Individual all-wool hand-woven Knee Rug—coupon free—by Irish Cottage Industries, Ltd., 18 Dawson street, Dublin.

A delightful wine—Gonzalez Nutty Solera Sherry.

Men's and Women's first class hand-grade tailored garments may be ordered from a wide range of exclusive materials at The Irish Cottage Industries, Ltd., 18 Dawson street, Dublin.

Frameless, bevelled mirrors—any design.—Plate Glass Silicate Marble Co., Johnson's place. Phone 21537.

Remember—Sun and salt water ruin the texture of your hair. Reconditioning now. Consult us.—Thuillier's, 4/5 Wicklow st., Dublin. Phone 71687.

Chrysanthemums, choice blooms.—" Polly, Florist, Rathmines. Tel. 92664.

Latest Hair Styles, Perms. Foot Treatment.—" Ita's," Rathgar. Phone 91143.

Sharpley's, Specialists, Baby Linen, Nursery Accouchement Sets. Price List.—2 Nassau street, Dublin.

Cruiskeen Lawn

By Myles na gCopaleen

YOU Irish have a great knack of getting into the news. I opened the London *Times* the other day and the first I see is

NEW EGYPTIAN CABINET
MAHER PASHA TAKES OVER

Extraordinary crowd, the Mahers. I know (and devoutly accept) that Thurles is full of them, that many of that ilk are to be found in Limerick, Kerry, West Cork and Clare. But Cairo! *Taking over* in Cairo. I can see . . himself . . . in the private study . . . smirking discreetly as he tries to tie on a fake fez, while not far-distant is the bottle of Paddy. The while there is probably quiet celebration in some place like Newcastlewest or Mooncoin. And more bottles of Paddy. The old man in the chimney corner wears an expression of honest pride. A welcome awaits every caller. "Ah, yes, they all done well. Pat is a higher executive officer above in Dublin. Tom is in the Guards . . there the old fingers are checked in a gesture of enumeration) . . Joe married a national teacher and has four hackneys. Tim is an usher in Leinster House and Mick . . . Mick is doin' very well for himself beyond in Egypt. Has a big job in the Government there. There's talk of him sendin' out for Biddy next spring. . . ."

Another news item obliquely drew my attention once again to what I consider one of the most interesting of your primitive folk norms: I refer to the fashion of patronymic enclesis, like Tom Hegarty (Pat), Tim Sullivan (Mick) and soforth. But the news item dealing with Professor Savory (Con) had a more particular interest. *Professor Savory (Con) does not read the "Irish Times"*! Certain remarks made by him in the British *Dáil* the other day shows that he is quite unaware that it was proved recently in this newspaper (right up to the hilt) that the so-called Treaty does not exist and never existed—that a material signature was faked and that the alleged instrument is null and void for fraud, incompleteness, and maltrover. A Mr. Emrys-Evans, described as "Parliamentary Under-Secretary for the Dominions" (doesn't say whose dominions) made the same bloomer. "He fully sympathised," the report says, "with Northern Ireland in requiring to reaffirm and underline the agreement, which so closely concerned them. The agreements were the basis on which Northern Ireland existed as a separate entity. The Treaty of 1921 provided for the separation of Northern Ireland under a separate Parliament and Government."

So much the worse for "Northern Ireland." The Treaty is invalid and Northern Ireland does not exist. The whole thing is a collossal illegality. I'm surprised at Mr. Emrys-Evans. A Parliamentary Under-Secretary should make sure of his facts. Moreover, I got no notice of this debate

ALL ROADS LEAD TO KILMARTINS. BET IN CONFIDENCE S.P. AND ANTE-POST WITH

P. J. KILMARTIN

BRANCHES EVERYWHERE THROUGHOUT THE CITY.

HEAD OFFICE: TELECORD HOUSE, 110 MIDDLE ABBEY ST., DUBLIN.

Ante-Post Betting—My Prices:

IRISH CESAREWITCH

(Run at the Phoenix Park, Sat., Nov. 4th, 2 m.)

20 Advocator	33 King Kling
60 All Shell	100 Lone Patrol
40 Avaza	100 Lovely Cottage
100 Bishop's Moss	33 Lord Loch
40 Anniversary	20 Lancer
20 Anglesmore	33 Longridge
14 Behind Monarch	100 Larkhill
100 Blackpool	100 Lordi
20 Brownstown	33 Madaringa
33 Brown Leaf	66 Marmouth
33 Bantam	33 New Pyjamas
100 Bonnie Lad	100 Our Flight
20 Bansole	66 Our Pyjamas
100 Carahill	33 Orator
20 Cashel	20 Priorita
33 Constellation	33 Prince Regent
33 Cockamoak	33 Peloroas
100 Carnagua II	20 Pongo
20 Dr. Dick	100 Pelargy Toi
33 Dyland	20 Point d'Aioul
20 Dillon's Courage	33 Rattle Bay
33 Dark Eyes	33 Rapid Yacht
100 Dyvild	100 Ryvild
33 Free Trade	33 Ruby Port
33 Fellowcraft	33 Rattle Alone
33 Fellowship	33 Sharpgrove
100 Fair-de-Deadly	33 Shaun Ogue
100 Fortible	100 Speechless
33 Gentle Queen	20 Swift Don
20 Golden Days	33 Scottish
33 Going	Welcome
33 Grenadier Bridge	20 Sporran
33 Gay Lass	33 Selwyn
33 Gripper, The	100 Shipmate
20 Heap stranks	100 Subtle Serpent
20 High Spirits	100 Singlepeeper
100 Highland Rose	100 Second Over
14 Highland Rose	20 Solar Prince
33 Head Dress	50 Torch
100 Indiana	33 Tiverton
100 Jackrock	100 Valpride
33 Kind Sir	25 Wicklow
40 Kohlani	33 Winawar

The above prices are subject to market fluctuations. All in run of not. 5% will be deducted from all money back, except at my Branch, 7b Lr. George's St., Dun Laoghaire, where 7½% will be deducted. void bets excepted. Winning Bets paid at any City Branch. Letter Bets received in time day of race given Starting Price. Reply win or lose. Accounts opened on approved references.

Phone 72891-2-3-4.
Telegrams: "Eclipse, Dublin."

GOFF'S BLOODSTOCK SALES

BALLSBRIDGE, DUBLIN.

WEDNESDAY, THURSDAY, FRIDAY, NOVEMBER 22, 23, 24.

500 LOTS BROOD MARES, FOALS, YEARLINGS, HORSES IN TRAINING, LIKELY 'CHASERS, POINT-TO-POINT HORSES AND HUNTERS.

Catalogues (ready 6th November), 2/6 post free.

ROBERT J. GOFF & CO. LTD.
AUCTIONEERS,
49-61 LR. MOUNT STREET, DUBLIN.

GOFF'S GREYHOUND SALES

HAROLD'S CROSS PARK, DUBLIN, WEDNESDAY NEXT, OCT. 18, at 1 p.m., preceded by Track Trials at 11 a.m. Entries for Sales on 15th NOVEMBER

Close Next Wednesday.

Special Sales will be held at LOWER MOUNT ST., DUBLIN, on 13th December. Entry Forms on request.

ROBERT J. GOFF & CO. LTD.
Auctioneers,
49-61 LOWER MOUNT ST., DUBLIN.

What about your shape is a bout of fashion-have remodelled by

McKECHNIE LTD
& 134 STEPHEN'S GRN. DUBLIN

HOTEL AND HOLIDAY RESORTS

CENTRAL HOTEL
Stat. Over 100 Bedrooms, with H. and C. water and most over beds. All Beds fitted Spring Interior Mattresses. Excellent Fully Licensed. Comfort. Electric Lifts. Reasonable Charges. Tariff on request. Telephone in Bedroom if required.
EXCHEQUER ST., DUBLIN
Telephone: "Central" Dublin (7 lines). Telegrams: 22341 (4 lines). P. MULLEN, Manageress.

ST. ANDREW'S HOTEL, EXCHEQUER STREET, DUBLIN.
Convenient to Shopping and Commercial Every modern comfort. All rooms and Cold Water. Bedroom 6/-, Bed- with full Breakfast 10/6. 3-Course Lunch 2/6, 2-Course 3/6. Teas, Plain Tea with Scones 1/6. Dinner 5/6. Weekly Inclusive Rates, 5 Guineas. Proprietress—Miss Johnston. Phone 232791.

ROYAL EXCHANGE HOTEL, Parliament Street, Dublin.
Comfortable. Central. Reasonable Terms. Wedding Breakfasts. Specially Catered for.
DUBLIN—Swiss Private Hotel, Fitzwilliam Square. Central. Homely. Good Cuisine. Terms mod. Phone 61653.
GRAVE HOTEL, RATHMINES, DUBLIN. Terms Moderate. Apply MANAGER. Phone 920401.

GRAND HOTEL, MALAHIDE.
Beautifully situated in own Grounds. SEA AND COUNTRY.
Terms Moderate. Phone: Malahide 69.

SALTHILL HOTEL, MONKSTOWN, CO. DUBLIN.
Wedding Breakfasts a Speciality. Meals interchangeable with ROYAL HIBERNIAN HOTEL, DUBLIN.

ROSS'S HOTEL LTD., DUN LAOGHAIRE.
GOOD TRANSPORT FACILITIES TO DUBLIN.
RENOWNED FOR COMFORT, FOOD and SERVICE.
CENTRAL HEATING. FULLY LICENSED.
Write now for CHRISTMAS PROGRAMME.
Telephone: 81195-61.
Telegrams: Rossotel, Dun Laoghaire.

THE COUNTY HOTEL, KILLINEY, CO. DUBLIN.
Two minutes from Railway Station. Five minutes from Bus 45A. Facing due South.
OPEN TO NON-RESIDENTS FOR ALL MEALS.
AFTERNOON TEAS A SPECIALITY.
WEDDING PARTIES CATERED FOR.
Winter Terms on Application.
Fully Licensed. Phone 33828.

DAWROS MAY CONTINUE WINNING WAY

THE programme for this afternoon's meeting at Leopardstown gives every promise of some very entertaining racing. The runners for the Holywood Handicap will include Dawros, who a week ago ran a dead-heat with Drybob in the Irish Cambridgeshire, and Mrs. George Robinson's consistent performer should be ideally suited by the course and distance. Chief danger may come from Carlist and Goldsmith.

It seems unlikely that Prince Regent will be asked to carry his hunting burden of 13-7 in the Laragh 'Chase, particularly as his owner, Mr. J. V. Rank,

Tote Double on Fourth and Sixth Races.

can be represented by another very useful performer in Red Branch. Preference here, however, is for Summer Star, who appears well treated on her best form.

Prince Regent has an alternative engagement in the Kilbride Hurdle, in which his task would be a much easier one. Prince Toi was a comfortable winner of a similar race here a couple of months ago, and he may prove the chief danger to Mill Boy, who was only narrowly beaten at Dundalk. Selections:—

Johnstown Hurdle—**Arch Knight.**
Kilbride Hurdle—**Mill Boy.**
Annamoe T.Y.O. Plate—**More O'Ferrall's selected.**
Holywood Handicap—**Dawros.**
Avoca T.Y.O. Plate—**Lorella.**
Laragh 'Chase—**Summer Star.**
Arklow Plate—**Dr. Dick.**

Curragh Correspondent—2.45, **Acrostic**; 3.15, **Mill Boy** or **Prince Regent**; 3.45, **Umidkhan**; 4.15, **Dawros**; 4.45, **Quick Return**; 5.15, **Summer Star**; 5.40, **Charles Edward.**

2.45—JOHNSTOWN MAIDEN HURDLE of 100 sovs. 1½ m.

100 **Odearest** (P. M. Burke), Usher, 5, 12-0 ..... J. P. Hogan
000 **Elderlink** (C. Reilly), J. A. Farrell, 5, 12-0 .. T. Cullen (jun.)
Radiologist (Mrs. E. McGrath), S. McGrath, a, 12-0 ..
Mount Leinster (Jos. McGrath). S. McGrath, a, 12-0 ..
J. J. Prendergast
030 **Raflin** (Jos. McGrath), S. McGrath, 5, 12-0 ..... B. O'Neill
001 **The Solid Man** (M. J. Keogh), J. W. Cleary, 6, 12-0
Tullycahan (John Cox), Owner, a, 12-0 ..... Mr. R. D. Cox
010 **Miss Chickadee** (Mrs. K. Coonan), Burke, 6, 12-0 J. Carey
020 **Acrostic** (C. Willan), Owner, 4, 11-0 ..... McNeill
020 **Arden Loch** (John Doran), Ruttle, 6, 11-7 ..... D. Ruttle
000 **Dark Eyes** (M. A. Byrne), Owner, 5, 11-7 .....
030 **Arch Knight** (R. Kelly), R. O'Connell, a, 11-7 D. L. Moore
002 **Charles Edward** (T. J. Taaffe), Owner, 5, 11-7 ..... P. Tinnelly
010 **Somerled** (Sir T. Ainsworth), Arnott, 5, 11-7 ..... J. Brogan
000 **Flint Rock** (M. A. Byrne), Owner, 5, 11-7 .....
000 **Royal Lace** (L. Kellaghan), B. Nugent, 4, 11-4 ..... T. Ellis
000 **Port Glorian** (R. F. Coonan), Burke, 4, 11-4 .. D. Connors
000 **Mbargo** (Miss D. Paget), C. A. Rogers, 4, 11-4 R. J. O'Ryan

J. Tuite rides Flint Rock or Dark Eyes.
BETTING FORECAST—9/4 Arch Knight, 5/2 S. McGrath's selected, 7/2 Odearest, 5/1 Somerled, 7/1 Mbargo, 8/1 The Solid Man and Arden Loch, 10/1 others.

3.15—KILBRIDE HANDICAP of 200 sovs. A handicap hurdle race. About 2 m.

122 **Prince Regent** (J. V. Rank), T. W. Dreaper, a, 12-7 T. Hyde
231 **Prince Toi** (J. G. O'Brien), T. O'Sullivan, a, 12-0 D. Morgan
001 **Mill Boy** (Miss Paget), C. A. Rogers, a, 11-3 ..... D. L. Moore
132 **Inverne** (Miss Pagel), Arnott, a, 10-9 ..... P. Tinnelly
020 **Dr. Dick** (W. Dunne), Taaffe, 4, 10-7 ..... P. Tinnelly
000 **Shaun Ogue** (P. J. Murphy), Osborne, 6, 10-3 ..D. Connors
123 **Hydorn** (Jos. McGrath), S. McGrath, 5, 10-3 ..... B. O'Neill
000 **Tayranjee** (Jos. McGrath), S. McGrath, a, 10-3 ..... Morahan
000 **Barghora** (W. Reilly), Riddell-Martin, a, 10-0 ..... J. Morahan
003 **Colehill** (Miss P. O'Leary), Walker, a, 9-10 ..... A. Brabazon
000 **Pelorus** (P. J. Lundon), P. J. Prendergast, a, 9-7 .....
M. C. Prendergast
041 **Rhodes** (W. W. Chapman), B. Nugent, 5, 9-7 ..... T. Ellis
100 **Western Dandy** (F. W. Higgins), Browne, 6, 9-7 L. McMorrow
000 **Pucka Pucka** (T. McAuley), Banahan, a, 9-7 ..... Mr. Gordon
0 **Amorite** (W. Cleary), Owner, a, 9-7 ..... Jer. Fitzgerald
000 **Solar Valley** (S. McGrath), Owner, 4, 9-7 .....

BETTING FORECAST—2/1 Prince Toi, 5/2 Prince Regent, 4/1 Mill Boy, 5/1 S. McGrath's selected, 7/1 Rhodes, 8/1 Shaun Ogue and Pelorus, 10/1 others.

3.45—ANNAMOE MAIDEN T.Y.O. PLATE of 100 sovs. 5 f.

Gold Dinner (R. L. Banker), More O'Ferrall, 8-12 .....
Signal Act (B. Kerr), J. E. Davis, 8-12 .....P. Canty
Umidkhan (H.H. Aga Khan), H. Hartigan, 8-12 .....B. Dully
Highland Nectar (J. B. Barclay), Oxx, 8-12 .....
Vemp (R. L. Banker), More O'Ferrall, 8-8 .....
Morard (L. J. Blake), Blake, 8-8 .....J. Tyrrell
Sunbride (C. L. Buckley), Price, 8-8 .....W. Howard
African Jewel (Lt.-Col. Hely-Hutchinson), Fetherstonhaugh, 8-8 .....J. Moylan
Zarza (Mrs. E. J. Kiss), C. B. Harty, 8-8 .....T. P. Burns
Natis (J. McVey, jun.), Oxx, 8-8 .....
Precentor (J. McVey, jun.), Oxx, 8-8 .....
Pale Island (Miss D. Paget), C. A. Rogers, 8-8 ..... G. Wells
Wild Thyme (A. P. Reynolds), McCormick, 8-8 ..V. Lodwith
Alcona (Ma), R. Stirling Stuart), R.-Martin, 8-8 R. Quinlan

E. M. Gubbins rides Gold Dinner or Vemp; **John Power** rides Oxx's selected.

BETTING FORECAST—5/4 More O'Ferrall's selected, 3/1 Morard, 5/1 Zarza, 7/1 Fair Island, 8/1 Wild Thyme and Signal Act, 10/1 others.

4.15—HOLYWOOD HANDICAP of 200 sovs. 1 m.

000 **Chanda** (Lt.-Col. H. Boyd-Rochfort), Fetherstonhaugh, 6, 10-4 ..... J. Moylan
000 **Point d'Aisne** (Mrs. A. E. Hall), B. Nugent, a, 9-1 John Power
101 **Goldsmith** (F. S. Myercough), Owner, 3, 8-12 ..... J. Usher
111 **Dawros** (7lb. ex.) (Mrs. G. Robinson), Robinson, 4, 8-10 ..... T. Eddery
030 **Portious Record** (J. Dickie), T. W. Dreaper, a, 8-6 T. P. Burns
011 **Dundela** (H.H. Maharaja Scindia of Gwalior), More O'Ferrall, 3, 8-4 ..... A. Barrett
230 **Carlist** (C. L. Robinson), M. A. Byrne, 4, 8-3 ..... B. Dully
000 **Trigis** (R. de L. Stedman), Dawson, 3, 8-1 ..... T. Burns
100 **Celestial Light** (J. McVey, jun.), Oxx, 4, 7-11 P. Powell (jun.)
010 **Sea-Point** (J. German), Brabazon, 3, 7-10 ..... John Doyle
0 **Subtle Serpent** (Mrs. I. Latham), Latham, 4, 7-9 H. Holmes
304 **Majid** (R. Kerr), J. E. Davis, 5, 7-7 .....
420 **Warchant** (B. Kerr), J. E. Davis, 5, 7-7 .....J. Tyrrell
010 **Acquiescence** (T. Ward), Usher, 3, 7-7 .....

W. Howard rides Majid or Warchrift.

BETTING FORECAST—5/4 Dawros, 4/1 J. E. Davis's selected, 5/1 Carlist, 7/1 Goldsmith, 8/1 Acquiescence and Celestial Light, 10/1 others.

4.45—AVOCA T.Y.O. PLATE of 100 sovs. (presented by the Government of Ireland). 5 f.

004 **Fair Island** (Miss Paget), C. Rogers, 9-7 .....
300 **Minidan** (R. L. Banker), More O'Ferrall, 9-5 E. M. Quirke
200 **Cloud Queen** (R. McCormick), 9-5 ..... J. Tyrrell
211 **Lorella** (A. P. Reynolds), McCormick, 9-5 ..... John Power
220 **Quick Return** (J. McVey, jun.), Oxx, 8-13 ..... John Power
001 **Distant Signal** (Maj. A. H. Watt), Usher, 8-13 W. Howard
000 **Ford Transport** (F. S. Myercough), Owner, 8-13 J. Eddery
002 **Joy Fair** (Miss Paget), C. Rogers, 8-6 .....
340 **Lady Rosoh** (Mrs. J. J. Mangan), W. J. Byrne, 8-4 H. Holmes
040 **Vemp** (R. L. Banker), More O'Ferrall, 8-4 ..... A. Barrett
040 **Ascona** (H.H. Aga Khan), H. Hartigan, 8-3 .....B. Dully

G. Wells rides Fair Island or Joy Fair.

BETTING FORECAST—6/4 More O'Ferrall's selected, 3/1 Lorella, 4/1 Ascona, 6/1 Lady Rosoh and Distant Signal, 8/1 Quick Return, 10/1 others.

5.15—LARAGH HANDICAP STEEPLECHASE of 100 sovs. 3 m. and about 100 yds.

122 **Prince, Regent** (J. V. Rank), T. W. Dreaper, a, 13-7 .....
024 **Golden Jack** (Miss D Paget), C. Rogers, a, 11-3 D. L. Moore
430 **Knight's Crest** (F. M. O'Sullivan), C. B. Harty, a, 10-12 .....
M. Moloney
Red Branch (J. V. Rank), T. W. Dreaper, 6, 10-8 ..T. Hyde
200 **H.M.S. Sturgeon** (Mrs R. H. Walker), R. O'Connell, a, 10-0 .....Mr. M. N. Walker
022 **Summer Star** (M. C. H. Purcell), W. J. Purcell, a, 9-7 .....Jer. Fitzgerald
420 **Grecian Victory** (G. Cheney), Ussher, a, 9-7 .....J. Brogan

BETTING FORECAST—9/4 Summer Star, 5/2 Red Branch, 9/2 Knight's Crest, 6/1 Golden Jack, 8/1 Grecian Victory, 10/1 H.M.S. Sturgeon.

5.40—ARKLOW MAIDEN PLATE of 100 sovs. About 2 m.

000 **Dark Eyes** (M. A. Byrne), Owner, 5, 12-0 .....
000 **Flint Rock** (M. A. Byrne), Owner, 5, 12-0 .....
000 **Sparkling Dandy** (H. Clarence), T. O'Sullivan, a, 5, 12-0 .....
Mr. P. Connolly
000 **Picture Saint** (M. Cuddy), Ussher, 6, 12-0 ..... Mr. J. R. Cox
000 **Indiana** (W. J. Davis), W. G. Davis, 4, 12-0 Mr. W. G. Davis
000 **Solvent** (Capt. F. Ross Davis), Owner, 5, 12-0 Mr. M. J. Tully
000 **Chikwawa** (J. Dickie), T. W. Dreaper, 4, 12-0 .....
Mr. N. MacClancy
434 **Jackrock** (John Doran), Ruttle, 5, 12-0 ..... Owner
020 **Dr. Dick** (W. Dunne), Taaffe, 4, 12-0 ..... Mr. W. Taaffe
0 **Gurmanstown** (J. Johnson), Brabazon, 4, 12-0 .....
Mr. R. Fetherstonhaugh
000 **Mylerstown** (Miss B. Kearns), Kearns, a, 12-0 Mr. T. O'Connell
04 **Scarlet Prince** (E. V. Kelly), M. Murphy, 5, 12-0 .....
Mr. G. V. Malcomson
30 **Sweet Haven** (S. McGrath), Owner, 4, 12-0 .....Owner
Parsonshill (S. McGrath), Owner, 5, 12-0 .....
Mr. Jos. McGrath (jun.)
0 **Fire Eater** (P. Morgan), C. B. Harty, a, 12-0 Mr. G. P. Dodd
000 **Mbargo** (Miss Paget), C. A. Rogers, a, 12-0 Mr. F. J. Lenehan
000 **Hook On** (R. R. Smyth), Mangan, a, 12-0 .....
Mr. P. Reeves Smyth
04 **Largo** (Mrs. I. Strang), Walker, 5, 12-0 Mr. M. W. Walker
002 **Charles Edward** (T. J. Taaffe), Owner, 5, 12-0 .....Owner
Love Lost (Mrs. A. C. Vigors), Private, 4, 12-0 .....
000 **Woodside Wish** (Capt. T. J. Wilson), Owner, 6, 12-0 .....
Mr. T. Doyle

Mr. M. A. Byrne rides Flint Rock or Dark Eyes.

BETTING FORECAST—9/4 Dr. Dick, 3/1 Jackrock, 4/1 Mbargo, 8/1 Myerstown and Sweet Haven, 10/1 others.

FULFORM (Oct.) will be a big help to you to-day.—(Advt.)

St. Clement Best Windsor Bet

SELECTIONS

BIRDCATCHER.	LONDON CORR.
12.30—Douce.	Bonny One.
1. 0—Stonehenge.	Stonehenge.
1.30—Corvodo Grey.	Aspect.
2. 0—Isle of Capri.	Isle of Capri (supp.
2.30—Nikopol (e.w.)	Gimel.
3. 0—St. Clement (nap).	St. Clement.
3.30—Rockefella.	Rockefella.
4. 0—Covenant.	Colophon.
4.30—Decameron Nights	Scottish National.
Double (Birdcatcher)—St. Clement and Stonehenge.	
Double (London Corr.)—Isle of Capri and Scottish National.	

12.30—WRAYSBURY 3-Y.O. PLATE. 11¼ m.

Form. Probable Starters and Jockeys.
21 **Douce** (O. Bell), 8-12 ..... Gosling
000 **Lady Peter** (Donoghue), 8-12 .....
000 **Fiddle Jean** (Pratt), 8-8 .....
000 **Cappellino** (Nightingall), 8-8 ..... Carey
or
230 **Sunny Way** (Nightingall), 8-4 ..... Carey
030 **Bonny One** (T. Hardwick), 8-4 ..... Elliott
043 **Vi-Lee** (C. Bell), 8-0 ..... Hanley
200 **Paton** (Bisgrave), 8-0 ..... Templeton
200 **Vertiv** (Sneyd), 8-0 .....
304 **Majid** (R. Kerr), J. E. Davis, 5, 7-7 .....
420 **Warchant** (B. Kerr), J. E. Davis, 5, 7-7 .....
010 **Acquiescence** (T. Ward), Usher, 3, 7-7 .....

W. Howard rides Majid or Warchrift.

BETTING FORECAST—5/4 Dawros, 4/1 J. E. Davis's selected, 5/1 Carlist, 7/1 Goldsmith, 8/1 Acquiescence and Celestial Light, 10/1 others.

4.45—AVOCA T.Y.O. PLATE of 100 sovs. (presented by the Government of Ireland). 5 f.

004 **Fair Island** (Miss Paget), C. Rogers, 9-7 .....
300 **Minidan** (R. L. Banker), More O'Ferrall, 9-5 E. M. Quirke
200 **Cloud Queen** (R. McCormick), 9-5 ..... J. Tyrrell
211 **Lorella** (A. P. Reynolds), McCormick, 9-5 ..... John Power
220 **Quick Return** (J. McVey, jun.), Oxx, 8-13 ..... John Power
001 **Distant Signal** (Maj. A. H. Watt), Usher, 8-13 W. Howard
000 **Ford Transport** (F. S. Myercough), Owner, 8-13 J. Eddery
002 **Joy Fair** (Miss Paget), C. Rogers, 8-6 .....
340 **Lady Rosoh** (Mrs. J. J. Mangan), W. J. Byrne, 8-4 H. Holmes
040 **Vemp** (R. L. Banker), More O'Ferrall, 8-4 ..... A. Barrett
040 **Ascona** (H.H. Aga Khan), H. Hartigan, 8-3 .....B. Dully

G. Wells rides Fair Island or Joy Fair.

BETTING FORECAST—6/4 More O'Ferrall's selected, 3/1 Lorella, 4/1 Ascona, 6/1 Lady Rosoh and Distant Signal, 8/1 Quick Return, 10/1 others.

5.15—LARAGH HANDICAP STEEPLECHASE of 100 sovs. 3 m. and about 100 yds.

122 **Prince, Regent** (J. V. Rank), T. W. Dreaper, a, 13-7 .....
024 **Golden Jack** (Miss D Paget), C. Rogers, a, 11-3 D. L. Moore
430 **Knight's Crest** (F. M. O'Sullivan), C. B. Harty, a, 10-12 .....
M. Moloney
Red Branch (J. V. Rank), T. W. Dreaper, 6, 10-8 ..T. Hyde
200 **H.M.S. Sturgeon** (Mrs R. H. Walker), R. O'Connell, a, 10-0 .....Mr. M. N. Walker
022 **Summer Star** (M. C. H. Purcell), W. J. Purcell, a, 9-7 .....Jer. Fitzgerald
420 **Grecian Victory** (G. Cheney), Ussher, a, 9-7 .....J. Brogan

BETTING FORECAST—9/4 Summer Star, 5/2 Red Branch, 9/2 Knight's Crest, 6/1 Golden Jack, 8/1 Grecian Victory, 10/1 H.M.S. Sturgeon.

5.40—ARKLOW MAIDEN PLATE of 100 sovs. About 2 m.

000 **Dark Eyes** (M. A. Byrne), Owner, 5, 12-0 .....
000 **Flint Rock** (M. A. Byrne), Owner, 5, 12-0 .....
000 **Sparkling Dandy** (H. Clarence), T. O'Sullivan, a, 5, 12-0 .....
Mr. P. Connolly
000 **Picture Saint** (M. Cuddy), Ussher, 6, 12-0 ..... Mr. J. R. Cox
000 **Indiana** (W. J. Davis), W. G. Davis, 4, 12-0 Mr. W. G. Davis
000 **Solvent** (Capt. F. Ross Davis), Owner, 5, 12-0 Mr. M. J. Tully
000 **Chikwawa** (J. Dickie), T. W. Dreaper, 4, 12-0 .....
Mr. N. MacClancy
434 **Jackrock** (John Doran), Ruttle, 5, 12-0 ..... Owner
020 **Dr. Dick** (W. Dunne), Taaffe, 4, 12-0 ..... Mr. W. Taaffe
0 **Gurmanstown** (J. Johnson), Brabazon, 4, 12-0 .....
Mr. R. Fetherstonhaugh
000 **Mylerstown** (Miss B. Kearns), Kearns, a, 12-0 Mr. T. O'Connell
04 **Scarlet Prince** (E. V. Kelly), M. Murphy, 5, 12-0 .....
Mr. G. V. Malcomson
30 **Sweet Haven** (S. McGrath), Owner, 4, 12-0 .....Owner
Parsonshill (S. McGrath), Owner, 5, 12-0 .....
Mr. Jos. McGrath (jun.)
0 **Fire Eater** (P. Morgan), C. B. Harty, a, 12-0 Mr. G. P. Dodd
000 **Mbargo** (Miss Paget), C. A. Rogers, a, 12-0 Mr. F. J. Lenehan
000 **Hook On** (R. R. Smyth), Mangan, a, 12-0 .....
Mr. P. Reeves Smyth
04 **Largo** (Mrs. I. Strang), Walker, 5, 12-0 Mr. M. W. Walker
002 **Charles Edward** (T. J. Taaffe), Owner, 5, 12-0 .....Owner
Love Lost (Mrs. A. C. Vigors), Private, 4, 12-0 .....
000 **Woodside Wish** (Capt. T. J. Wilson), Owner, 6, 12-0 .....
Mr. T. Doyle

Mr. M. A. Byrne rides Flint Rock or Dark Eyes.

BETTING FORECAST—9/4 Dr. Dick, 3/1 Jackrock, 4/1 Mbargo, 8/1 Myerstown and Sweet Haven, 10/1 others.

FULFORM (Oct.) will be a big help to you to-day.—(Advt.)

Tarn May Score At Pontefract

SELECTIONS

BIRDCATCHER.	LONDON CORR.
2.0—Gaekwar's Pride.	Gaekwar's Pride.
2.30—Benbrook f.	or
3. 0—Crested Grebe (e.w.).	Jovial Juror.
3.30—Maintenon.	Maintenon (nap).
4. 0—Bulldozer.	Sermon.
4.30—Sunbeliever.	Sunbeliever.
5. 0—Maryfield f.	Straight Life.
5.25—Tarn (nap).	Tarn.
Double (Birdcatcher)—Tarn and Maryfield f.	

2.0—PARK HILL T.Y.O. PLATE (Div. I). 5f.

Form. Probable Starters and Jockeys.
121 **Zenette** (Ray), 9-13 ..... D. Smith
100 **Good Boy Sam** (Davey), 9-12 ... Spares
000 **Clancy** (Boyd), 8-7 ..... Couch
3 **Gaekwar's Pride** (F. Armstrong), 8-7 ..... Stephenson
100 **Cera** (Booth), 8-5 .....
000 **Birdforth** (Everitt), 7-13 .....
003 **Lisette** (Boyd), 7-11 ..... Pearson
030 **Bonita** (Cooper), 7-11 ..... Cooper
044 **Tiverton Lodge**), (Hollowell), 7-9 .....
034 **'rdebil** (G. Armstrong), 7-9 ..... Evans
040 **Sea Cadet** (Ray), 7-9 ..... Sherry
000 **Golden Law** (Elsey), 7-8 ..... Durr
000 **No Kid** (Smallwood), 7-8 ..... Clayton
000 **Patsy Cloud** (Davey), 7-8 ..... D. Smith
000 **Ava** (F. Armstrong), 7-7 ..... Maher
000 **Spires c.** (Easterby), 7-5 ..... Lawson
404 **Gay Galliard** (Boyd), 7-5 ..... Mook
000 **Arminiere** (Murless), 7-3 ..... Dyson
000 **Twinlink** (Bullock), 7-3 ..... Rowley

Betting Forecast—4/1 Lisette, 9/2 Seagull, 6/1 Ardebil and Sermon, 8/1 Bulldozer, Maruthu f. and Gay Galliard: 10/1 Flying Cloud, 100/8 others.

3.0—NOLMANDY VICTORY 3-Y.-O. HANDICAP. 6 f.

Form. Probable Starters and Jockeys.
202 **Fragrant View** (Wallington), 9-0 .....
220 **Jovial Juror** (Armstrong), 8-12 ..... Maher
100 **Abbot's Choice** (H. Peacock), 8-5 .....
Herbert
132 **Frosty Moon** (Cooper), 8-4 ..... Maher
203 **Late Scholar** (Carr), 8-4 ..... Littlewood
001 **Student Prince** (Vasey), 8-0 ..... Jamieson
443 **Crested Grebe** (Renton), 7-13 .....
010 **Night in Sunbury** (Bullock), 7-12 Gethin
000 **Solo** (M. Peacock), 7-10 ..... Nevett
003 **Peaceful Robin** (H. Peacock), 7-9 .....
D. Smith
000 **Mainstay III** (Renton), 7-7 .....
040 **Hyperosena** (F. Armstrong), 7-6 .. Evans
000 **Silver Stream** (Carr), 7-5 .....
000 **Falcrum** (T. Hall), 7-5 .....
004 **Lullaby** (Bellerby), 7-5 .....
020 **Omar Khayyam** (Boyd), 7-5 .....
000 **Clever Lad** (Robson), 7-5 ..... Rutter
000 **Onebid** (T. Hall), 7-3 .....
040 **Culrain** (T. Hall), 7-3 .....
000 **Cheapside** (Easterby), 7-0 .....
000 **Platonic** (Metcalfe), 7-0 ..... Jackson
000 **Beaufighter** (Hardisty), 7-0 .....
000 **Alton Towers** (Vasey), 7-0 ..... Mook
000 **Old Bill** (Boyd), 7-0 .....
000 **Fantasia** (Weatherill), 7-0 .....
000 **Gold Streak** (Hardisty), 7-0 .....
000 **Slow March** (Russell), 7-0 ..... Clayton
000 **Tadmania** (Dickinson), 7-0 .....

Betting Forecast—11/2 Student Prince, 6/1 Hyperosena, 8/1 Frosty Moon and Crested Grebe, 10/1 Fragrant View, Omar Khayyam and Late Scholar, 100/8 Old Bill, Lullaby and Peaceful Robin, 100/7 others.

3.30—SUBSTITUTE NOVEMBER HANDICAP. 1¼ m.

130 **Yorkshire Husar** (Elsey), 5, 9-5 .....
Littlewood
202 **Herald** (Ray), 4, 8-13 ..... Stephenson
100 **Trimbush** (Vasey), 4, 8-11 .....
000 **Golden Boy** (Carr), 6, 8-5 .....
011 **Pythagoras** (Vasey), 3, 8-5 .... Jamieson
020 **Prince Paramount** (Ray), 5, 8-2 .... Gethin
044 **Lion of Judah** (F. Armstrong), 5, 8-2 .....
Gethin
001 **Robin the Second** (Elsey), 4, 8-2 Rowley
000 **Gilpin** (H. Peacock), 4, 8-1 ..D. Smith
030 **Gala** (H. Peacock), 6, 8-0 .....
110 **Kerry Piper** (F. Armstrong), 3, 8-0 Spares
000 **Little Pip** (Everitt), 5, 7-13 ..... Maher
011 **The Kernel** (Oxley), 4, 7-13 .....
210 **Maintenon** (M. Peacock), 3, 7-10 Nevett
000 **Mad Carew** (Vasey), 5, 7-10 ..... Mook
000 **Caesars** (T. Hall), 3, 7-7 .....
300 **Hakusan** (Smallwood), 4, 7-7 ..... Clayton
000 **Whinnyknowe** (Boyd) 4, 7-2 .....
000 **Babershah** (Murless), 4, 7-1 ..... Jackson
440 **Ballad for Baby** (Newton), 5, 7-0 .....

Betting Forecast—6/1 Maintenon, 8/1 Whinnyknowe, Pythagoras and Herald, 10/1 Lion of Judah, Robin the Second and Gaekwar's Pride, 100/8 Gilpin, Yorkshire Husar and Caesars, 100/6 others.

4.0—FINAL NURSERY H'CAP. (Div. II). 6f.

Form. Probable Starters and Jockeys.
413 **Sermon** (Ray), 9-0 .....
122 **Bulldozer** (T. Hall), 8-10 ..... Herbert
001 **Seagull** (F. Armstrong), 8-8 ..... Nevett
330 **Merlin** (Wallington), 8-8 .... Gethin
100 **Cera** (Booth), 8-5 .....
000 **Birdforth** (Everitt), 7-13 .....
003 **Lisette** (Boyd), 7-11 ..... Pearson
030 **Bonita** (Cooper), 7-11 ..... Cooper
044 **Tiverton Lodge**), (Hollowell), 7-9 .....
034 **'rdebil** (G. Armstrong), 7-9 ..... Evans
040 **Sea Cadet** (Ray), 7-9 ..... Sherry
000 **Golden Law** (Elsey), 7-8 ..... Durr
000 **No Kid** (Smallwood), 7-8 ..... Clayton
000 **Patsy Cloud** (Davey), 7-8 ..... D. Smith
000 **Ava** (F. Armstrong), 7-7 ..... Maher
000 **Spires c.** (Easterby), 7-5 ..... Lawson
404 **Gay Galliard** (Boyd), 7-5 ..... Mook
000 **Arminiere** (Murless), 7-3 ..... Dyson
000 **Twinlink** (Bullock), 7-3 ..... Rowley

Betting Forecast—4/1 Lisette, 7/2 Bonita, 6/1 Seagull, 8/1 Ardebil, 10/1 Sermon, Gay Galliard and Twinlink, 100/8 others.

4.30—DEWSBURY 3-Y.O. PLATE. 11¼m.

Form. Probable Starters and Jockeys.
021 **Arch Stone** (Vasey), 9-7 .....Jamieson
020 **Prince Paramount** (Ray), 9-2 .... Gethin
400 **Earache** (F. Armstrong), 8-4 ..... Evans
300 **Skyborn** (Cooper), 7-11 ..... Jackson
004 **Try-bay** (Cooper), 7-11 ..... Bullock
004 **Fearless Raider** (Renton), 7-11 .....
020 **Clever Lad** (Robson), 7-11 ..... Rutter
00 **Riscoe** (T. Hall), 7-11 .....
002 **Calworth** (T. Hall), 7-11 ..... Taylor
000 **China Boy** (Vasey), 7-11 ..... Mook
000 **Robin Redbreast** (Elsey), 7-11 ..Littlewood
000 **Complication** (Carr), 7-11 ... D. Smith
000 **Peter Pomfrey** (Metcalfe), 7-11 ..Rowley
200 **Swift Call** (Everitt), 7-11 .....
040 **Jim Heron** (Russell), 7-11 ..... Pearson
300 **April Dip** (Newton), 7-11 ..Wainwright
000 **Sunbeliever** (H. Peacock), 7-8 .. Nevett
000 **Sea Breeze** (Boyd), 7-8 ..... Maher
00 **Vanessa** (Elsey), 7-8 ..... Durr

Betting Forecast — 6/4 Sunbeliever, 2/1 Calworth, 3/1 Prince Paramount, 8/1 Earache, 10/1 others.

2.0—PARK HILL T.

Dublin QUOTATIONS

...asked. (b) Bid. ... parentheses.) ...Dft—41₂ p.c. Third ...(111); 3½ p.c. Finan... ...(200) (109½), 109½ ...(under £200) (109) ... Security (106½) ...£2000) (106), 106½ ...165½), 116¾; 4 p.c. ...1071/2; do. (under ...c. Consols (79⅛ ...(106¾), 106⅞; ...OCKS—Dublin Por... ...*101¾; do. 5 p.c. ...5/6), 55/-; Munster ...9, 135/-; National ...B" (42/9), 42/6; ...9/-b; Royal (13¾), ...

...Pref. (24/9), 25/3; ...05/6; Guinness Ord. ...(151½). *151½; Power ...

...Northern Ord. ... do. Pref. (44⅞), ...54), 64¼; do. Def. ...ds Ord. (56¼), 56¼; ...4¼; do. Guar. (73¾), ...958; Dublin Trans- ...

...Alliance Gas Ord. ...(98/6). *98/6; Ark... ...21/-; Assoc. Proper... ...1/2¼), 11/3, 11/-; ...Pref. (40/-), 41/-; Carroll ...nt Ord. (46/-), 46/-; ...2/-), *25/-; Good... ...Goulding Ord. (32/-), ...(31/2), 31/3; Irish ...28/-a; Irish Times ...o. 2nd Pref. (20/6), ...(22/-), 22/6; Prices ...o. 6/-a; Pye Ord. ...en's Green Cinema ...e; Sunbeam Wolsey ...Burns Ord. (15/9), ...

...L&—B.A.T. (117/9), ...9 11½; Coats (1/- and ...ds (55/11½), 55/11½; ...1/- Imperial Tobacco ...eport. 82/3; Thomas ...

emand

...er, but the market ...ges. Electrical and ...following the over- ...went back from ...rifith Celanese Ord. ...old shares attracted ...ng the section as a ...were very narrow.

.M.I.

...ndustries, Ltd., in a ...ing its profits for ...£149,250, compared ...ast year. ...ys, it is added, for ...n last was £182,074 ...ure of £174,357 for ...statement adds that ...s are for results of ...The original state- ...parisons, led to the ...decreased, but this, ...was not the case. ...yesterday from 37/- ...

TORS DIV.

...ear is reported by ...ofits in the year to ...ng £56,852, against ...ear. After the dividend ...th a cash bonus of ... per cent. in all, ...the previous year, ...e raised to 25 per ...s at 22½ per cent. ...nufactures all kinds ...us, has an issued ...£1 Ordinary stock ...value of 53s.

TRUSTS

...rtant of the Invest- ...is the Scottish ...t Trust Co., Ltd., ...ed the maintenance ...3½ per cent. For ...yment was followed ...per cent., but last ...to 6½ per cent., ...st 9½ per cent. for ...was justified by the ...providing for taxa- ...85,028. After pro- ...the company was ...the reserve, making ...is £1,650,000. Of ...nary stock, quoted ...gives a return of ...

...geese 1/6 to 1/7, ...and snipe 1/-, wild ...ck 2/6, rabbits and ...ild duck and wood- ...pheasants, cocks 4/6, ...8/- to 21/-, golden ...1 each.

...Market, Dublin. ...LTD. —(Advt.)

...ES OF POULTRY ...IN SEASON. ...and ...ELAND), LTD., ...DUBLIN

...STRAW.—Light ...showing in sellers' ...to 10/6, second- ...old meadow 8/- to ...old straw 4/- to 4/6

DUBLIN GAS COMPANY

STOPPAGE OF GAS SUPPLY

The Company regrets to announce that, owing to an unofficial and lightning strike by employees in the production plants, the manufacture of gas ceased at 2 o'clock p.m. yesterday (Friday). The gas supply hours will be maintained until the gas stock is exhausted, which, it is anticipated, will be between 12.30 and 1 p.m. to-day (Saturday). No further supply will then be available until the employees return to work. Gas pressures in the Blackrock and Dun Laoghaire areas will forthwith be too low for use, and the Bray area supply ceased after the evening period yesterday (Friday).

Issued by the Dublin Gas Company.

CITIZENS

Ask yourselves "What is behind this?"

The Workers' Union, controlled by James Larkin, has called my men out on strike without giving me a moment's notice. They claim to have made an agreement with some group of farmers, but at a conference in the Department of Industry and Commerce on Tuesday admitted there was no such agreement. Here are the terms the Union want:—

50/- per week; weekly half-holiday; Catholic holidays with pay, and payment for overtime.

Here are the terms I have been giving:—

Wages, 50/- per week since February last. In addition I have been giving weekly half-holiday, payment for overtime, and all Catholic holidays with pay for over 20 years.

Why are my men on strike and my crops left to rot?

I would ask readers for suggestions as regards to combat this tyranny. If I go down to-day they will be attacked to-morrow. I will stand firm.

Supporters Communicate with:

P. BELTON

BELLEVUE PARK, KILLINEY, CO. DUBLIN. Telephone 83511

BROADCASTING

To-day

IRISH PROGRAMME

NEWS at 1.40, 6.45, 10.0 (Nunscht), and 10.10 p.m.

1.0-1.30—Concert. 4.0—"Stair Aiteamhail." 6.15—"Mala an Eilthigh." 6.40—Sports Results. 7.5—"Ri Ra is Ruacain." 7.35—Talk by Donagh MacDonagh: Richard Pigott. 7.50—Cork Melody Makers. 8.20—"Arranged Kreisler"; James Chapman (violin). 8.35—"Interlude." 8.40—Sketch by Franklin Moran. 9.0—"The Antlers." 9.30—"Making and Mending." 9.50—"Irish Music and Musicians." 10.30—"Love's Old Sweet Songs."

B.B.C. HOME SERVICE

203.5m., 391.1m., 449.1m., 48.54m.

NEWS at 7 and 8 a.m.; 1, 6 and 9 p.m., and 12 midnight.

7.15—Exercises. 7.30—Chopin. 7.55—"Lift Up Your Hearts." 8.10—"Make-do and Mend." 8.30—"Show Souvenirs." 8.40—Organ Music. 9.30—Joe Loss and his Orchestra. 10.15—Service. 10.30—Music While You Work. 11.0—Records. 12.0—"Song-time." 12.35—Andre Kostelanetz and his Orchestra. 1.15—"Rabbit-keeping." 1.30—String Orchestra. 2.10—Military Band. 2.45—French and Breton Folk-songs. 3.0—Music While You Work. 3.30—Scottish Orchestra. 5.0—Welsh. 5.20—Children's Hour. 6.30—"The World Goes By." 6.55—"Those Were the Days." 7.45—Week in Westminster. 8.0—"Music-hall." 9.30—Theatre: "Hobson's Choice." 10.45—Prayers. 11.0—Saturday Night at the Palais.

ALTERNATIVE SERVICE

296.1 m., 342.1 m.

NEWS at 7 a.m., 12 noon, 2, 4, 6 and 8 p.m.

NEWS HEADLINES at 8, 9, 10 and 11 a.m.; 1, 3, 9.58 and 10.58 p.m.

6.30—Records. 8.20—Orchestra. 8.50—Dance Music. 9.5—"Jiver" Hutchinson's All-Coloured Band. 9.30—Light Orchestra. 10.2—"Mediterranean Merry-go Round." 11.10—Service. 11.15—Jack Payne with his Orchestra. 12.15—"Starlight." 12.30—"By Way of Music." 1.2—Glenn Miller's Band. 1.30—Questions Answered. 2.10—Favourite Records. 2.55—"Keeping in Touch." 3.2—Radio Newsreel." 3.15—Association Football. 3.45—"In a Sentimental Mood." 4.15—Association Football. 4.45—Light Music. 5.0—"Shipmates Ashore." 5.30—"Atlantic Spotlight." 6.15—Northern Orchestra. 7.0—Joan Griffiths replies. 7.15—Music from the Movies. 8.10—News from Canada. 8.15—Football Results. 8.30—Association Football. 8.45—Wilfrid Pickles in "Piccalilli." 9.15—"London, Paris and New York." 10.0—Johnny Canuck's Revue. 10.30—Music While You Work.

To-morrow

IRISH PROGRAMME

NEWS at 6.45 and 10 p.m.

1.0—Concert. 1.30—John McCormack. 2.0-2.30 — "Mignon" (Thomas). 3.15-5.30 (approx.)—Symphony Concert from Capitol Theatre. 5.0—"Tea-Time Tunes." 6.15—"Tasc ti Tuairisc." 6.30—"Some Favourite Piano Pieces." 7.0—Short Story by Bridie J. Oakley. 7.15—"Interlude." 7.20—"Light Orchestral Music." 7.45—"Radio Digest." 8.15—"Question Time" from Mallow. 9.0—"Without the Option": Radio Play by Rachel Fountain. 9.45—"Light Music." 9.55—Appeal on behalf of St. Vincent de Paul Society. 10.30—"Na Rithimeoiri." 10.50—Gaelic Sports Talk.

B.B.C. HOME SERVICE

203.5 m., 391.1 m., 449.1 m., 48.54 m.

NEWS at 7 and 8 a.m.; 1, 6 and 9 p.m., and 12 midnight.

7.20—Light Orchestral Music. 7.45—"Listen to the Band." 8.15—Programme Music. 8.30—Service. 10.15—French Songs. 10.30—Music While You Work. 11.0—"Music-lover's Calendar." 11.30—Military Band. 12 noon—Light Music. 12.30—Pathe Pictorial Films. 1.15—Russian Commentary. 1.30—"Worth Hearing." 2.15—Your Garden. 2.30—Scottish Orchestra. 3.30—"Pauline Bondslave," play. 4.0—Music While You Work. 5.0—Welsh. 5.30—Children's Hour. 6.30—"Brass Bandstand." 7.0—Spelling Bee. 7.30—Songs of the West Indies. 7.45—Service. 8.25—Week's Good Cause. 8.30—"Bleak House" (adapted). 9.30—"Music for All." 10.30—Epilogue. 10.35—Story for Bedtime. 10.55—Reginald King at the Piano. 11.30—Hungarian Music.

ALTERNATIVE SERVICE

296.1 m. 342.1 m.

NEWS at 7 a.m.; 12 noon, 2, 4, 6 and 8 p.m.

NEWS HEADLINES at 8, 10 and 11 a.m.; 1, 3, 9.58 and 10.58 p.m.

6.30—Records. 8.30—Messages from Overseas. 9.40—Czech Music. 10.2—Piano Music. 10.15—Service. 10.30—Calling all Canadians. 11.15—Association Football. 11.30—Service. 12.15—"Kay on the Keys." 12.30—Dance Orchestra. 1.2—Northern Orchestra. 1.30—Bruins Trust. 2.15—"Spotlight." 2.25—Anne Shelton. 2.55—Marjorie Anderson replies. 3.2—"Radio Newsreel." 3.15—Carnival Concert. 4.15—John Brophy on Books. 4.30—"Jazz Jamboree, 1944." 5.0—"Variety Bandbox." 6.15—Favourite Records. 7.0—Sporting Record. 7.30—"Palace of Varieties." 8.15—News from Canada. 8.15—"Itma." 8.45—Music by Turina. 9.5—Parliamentary Summary. 9.15—"Grand Hotel." 9.40—Sunday Half-hour. 10.30—Music While You Work.

DUBLIN COURT APPEALS

When Patrick Whelan (31), Lower Gardiner street, Dublin, appealed in the Dublin Circuit Civil Court yesterday against a conviction and sentence of nine months' imprisonment imposed on him for the larceny, by a trick, of two sums, totalling £12, Judge Davitt affirmed the conviction, but reduced the sentence to six months.

An appeal by Joseph O'Reilly, bus driver, Lower Gardiner street, Dublin, against conviction and sentence of one month's imprisonment, and a fine of £50, for selling tyres without a licence, and offering tyres for sale at 35/- per pair, was dismissed.

£306 FOR HAIRDRESSER

Mrs. Mary A. Kane, hairdresser, St. Helen's, Meath road, Bray, who was injured when a bus, in which she was a passenger, was involved in a collision with a tramcar at the junction of Ailesbury road and Merrion road, Dublin, on March 8th last, is to be paid £306 and a sum for costs by the Dublin United Transport Company in settlement of her action against them for damages. This was stated to the Master of the High Court yesterday.

Messrs. O'Connell, Rooney and Co. were solicitors for Mrs. Kane; and Messrs. James O'Connor and Co. were solicitors for the company.

1699 LEASE RECALLED

A lease of November 30th, 1699, between Viscount Shannon and Mrs. Sarah Boyle, of Bandon, was referred to in the Supreme Court, Dublin, yesterday, in an appeal in a summons claiming possession of part of the lands of Kilnagleary, Co. Cork. Lord Shannon assigned lands to Mrs. Boyle, with reservations of royalties, goods and chattels "of all persons that shall be attained and outlawed, the goods of fugitives and felons and treasure trove."

Mrs. Boyle was to maintain and keep resident on the premises one able horse and horseman, well armed with sword and pistols, to attend the Viscount at all musters and general meetings for the service of the Crown and defence of the country when and so often as he or they should be summoned or warned.

The appeal, the hearing of which had not concluded when the Court adjourned, was on behalf of Mrs. Florence Swan, Red Tiles, Shirley Drive, Hove, Sussex, and was from a judgment of the High Court dismissing her summons against Mr. E. W. B. Roberts, farmer, Mount Rivers, Carrigaline, and Major T. P. Morgan, Kilnagleary, claiming possession of part of the lands of Kilnagleary.

£200 for Roscrea Man.—Martin Loughnane, Roscrea, was, at Nenagh Circuit Court, by consent, awarded £200 damages, with costs, for injuries received while employed by the Roscrea Meat Products Co.

AUCTIONS

"WILSON'S AUCTIONS."

AUCTION OF INVESTMENT PROPERTIES, WEDNESDAY, 8th NOVEMBER, AT 3 P.M.

AT THE COMMERCIAL BUILDINGS, DAME STREET (Room No. 9), First Floor.

LOT NO. 1.—92 NORTH BRUNSWICK STREET.
LOT NO. 2.—4 RED COW LANE, NORTH KING STREET.
LOT NO. 3.—5 RED COW LANE, NORTH KING STREET.
LOT NO. 4.—4 PRUSSIA STREET.
LOT NO. 5.—5 PRUSSIA STREET.

43 BLACKHORSE AVE. (OFF NTH. CIRCULAR ROAD).

EXCELLENT MODERN DWELLING, WITH VACANT POSSESSION.

GRAINGER'S, 129 THE COOMBE, & 1 NEW ROW.

CITY SEVEN-DAY LICENSED PREMISES.

McCONNELL'S, 24 POOLE ST. & 26 BRAITHWAITE ST.

CITY OFF-LICENCE, DOING STEADY TRADE.

PATRICK ROBINSON, 22 & 23 SOUTH KING ST.

SEVEN-DAY LICENSED PREMISES, WITH DWELLING.

PARTICULARS OF FOUR LICENSED HOUSES WILL APPEAR IN NEXT ANNOUNCEMENT.

For further particulars apply to:—

KEVIN J. WILSON,
Auctioneer and Land Agent,
Specialist in Licensed Houses, Shops, and all types of Businesses,
THE COMMERCIAL BUILDINGS, DAME ST., DUBLIN.

AUCTIONS

COUNTY MAYO.
CLOGHANS—CLOGHANS HILL.
SALE OF VALUABLE
RESIDENTIAL HOLDING OF LAND.

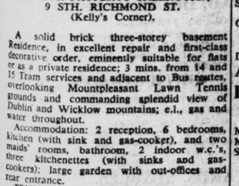

I HAVE been instructed by Michael McCartan, Esq., to SELL BY PUBLIC AUCTION

On WEDNESDAY, the 25th day of OCTOBER, 1944

(if not previously disposed of by private treaty),

his interest in the above Farm and Residence, situated 8 miles from Ballinrobe and 9 miles from Tuam, containing 175 acres 2 roods 3 perches, Statute. P.L.V.—Land, £112 5s. 0d.; Buildings, £38. Held from the Irish Land Commission at the revised annuity of £76.

The Residence contains hall, diningroom, drawingroom, breakfast room, 8 bedrooms, kitchen, pantry, scullery, all in perfect condition; own electric light, good out-offices, with 5 loose horse boxes, cow shed with Young's patent ties to hold 13 cattle, garage, hay shed (5 bays). There is a good vegetable and fruit garden, with conservatory.

The lands are of excellent quality, divided into suitable-sized fields, well fenced, sheltered.

Sale will take place on the lands at one o'clock.

For further particulars and Conditions of Sale apply to:—

W. A. WORMLEY, Esq., Solicitor having Carriage of Sale, Athlone; or to

ROBERT CALDWELL,
M.I.A.A., Auctioneer and Valuer,
BALLINROBE, CO. MAYO.

11 MOUNTPLEASANT SQ., RATHMINES.

TO BE SOLD BY PUBLIC AUCTION, On WEDNESDAY NEXT, OCT. 18th, AT 2.30 P.M.

(unless previously disposed of),

AT OUR PROPERTY SALEROOMS, 9 STH. RICHMOND ST. (Kelly's Corner).

A solid brick three-storey basement Residence, in excellent repair and first-class decorative order, eminently suitable for flats or as a private residence; 3 mins. from 14 and 15 Tram services and adjacent to Bus routes, overlooking Mountpleasant Lawn Tennis grounds and commanding splendid view of Dublin and Wicklow mountains; e.l., gas and water throughout.

Accommodation: 2 reception, 6 bedrooms, kitchen (with sink and gas-cooker), and two maids' rooms, bathroom, 2 indoor w.c.'s, three kitchenettes (with sinks and gas-cookers); large garden with out-offices and rear entrance.

TENURE: Held for ever subject to a net rent of £21 13/4 per annum. P.L.V. £26.

JOHN S. O'CONNOR, 4 Upr. Ormond quay, Solicitor having Carriage of Sale.

Further particulars and Orders to View from Solicitor or Auctioneers.

O'KEEFFE'S,
Auctioneers and House Agents,
9 STH. RICHMOND STREET, DUBLIN.
Phone 51821.

MOTOR TRAWLER FOR SALE,

GIRL WINNIE.

Trawls and all Gear excellent order. TO BE SOLD BY AUCTION IN ONE LOT AT NEW DOCKS, GALWAY, 12 O'CLOCK, OCTOBER 18th.

McDERMOTT & ALLEN, Solicitors, Galway.

R. G. BROWNE & CO.,
Auctioneers, GALWAY.

THIS IS YOUR WEEKLY REMINDER

THAT POVERTY PREVAILS TO AN ENORMOUS EXTENT IN THE CITY OF DUBLIN.

Your Help in Lessening it is Urgently Needed by "Dublin's Oldest Charity."

THE SICK AND INDIGENT ROOMKEEPERS' SOCIETY.
Offices: 2 PALACE STREET, DUBLIN.

HAMILTON AND HAMILTON.

FOR AUCTION ON WED., 25th OCT., 1944, at 2.30 p.m.,

IN OUR SALEROOMS, 17 DAWSON STREET, DUBLIN.

TEMORA, BOOTERSTOWN AVE., BLACKROCK, CO. DUBLIN.

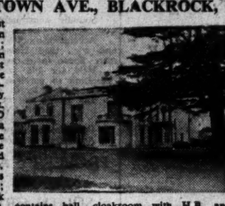

Easily one of the most attractive Properties in the South suburbs; completely secluded on 1½ acres of most attractive pleasure grounds, easy of upkeep and unspoiled by modern development.

A FREEHOLD PROPERTY. Temora is situated at the junction of the Stillorgan road and Booterstown avenue, on 7 bus routes, bus stop at side gate; within 7 mins. walk of two R.C. and G.I. churches.

The grounds contain rockery, tennis court, walled, fully-stocked fruit and vegetable gardens, potting shed, greenhouse; gate lodge containing 2 rooms, kitchenette, lavatory, gas; let at 12/6 per week. Or Vacant Possession if required.

The Residence, which is detached, non-basement, in splendid order and repair, having all modern conveniences, contains hall, cloakroom with H.B. and lavatory, diningroom, drawingroom, study, morning room, consulting room, with h. & c.; 5 family bedrooms, with h. & c.; maid's room, with h. & c.; 2 bathrooms and lavatories, granary, kitchen, pantries, storerooms, etc.; e.l., power and gas. Concrete yard, containing 2 large garages, outside lavatory and H.B., very large coal-house, 3 other out-houses (all with e.l.).

SEEN ONLY BY APPOINTMENT.

Held for ever free of rent. Poor Law Valuation—£60 on buildings, £4 15/- on lands. For further particulars and Conditions of Sale, apply—

Messrs. ARTHUR O'HAGAN & SON, Solicitors, 9 Harcourt street, Dublin; or to the Auctioneers.

FURNITURE AUCTION
6 NUTLEY PARK, DONNYBROOK,

ON WEDNESDAY, 18th OCTOBER, 1944, at 12 Noon sharp.

HAVING Sold the Residence, we have now been instructed to Sell the entire contents of the above by PUBLIC AUCTION, comprising briefly:—STEINWAY UPRIGHT PIANO IN EBONY CASE, FRIGIDAIRE REFRIGERATOR, ELECTRIC SEWING MACHINE, Oak Draw-out Leaf Table, Oak Enclosed Sideboard, 6 Oak Spiral-frame Chairs, with cane backs; Chesterfield Suites, Sheraton Trio Tables, Sheraton Display Cabinet, Sheraton Cake Stand, American Sectional Bookcase, Chrom. Plated Floor Lamp, Oak Bureau Bookcase, Mahy. 4-Tier Marble-top Whatnot, Oak Gate-leg Table, 6 Benwood Arm Chairs, Mahy. Twin Beds and Mattresses, Mahy. Bedroom Suites, Inlaid Mahy. Oval Mirrors, ebony, Wardrobe on Claw and Ball Feet, Oak Wardrobe, Oak Chest of Drawers, Pine Sloping-front Bureau, Wilton and Axminster Carpets, Silver Dessert Sets, Tea Sets; Garden Tables and Chairs, Lawn Mower, Garden Tools, Step Ladder, Children's Toys, LADIES' and BOYS' BICYCLES, etc., etc.

On View day previous and morning of Sale. Admission to View and Sale, 1/-. Terms—Cash and 5% Fees.

FOR AUCTION ON
THURSDAY, 2nd NOVEMBER, 1944, at 2.30 p.m.,

IN OUR SALEROOMS, 17 DAWSON STREET, DUBLIN.

32 BRIGHTON SQUARE, RATHGAR.

Soundly constructed, red-brick, semi-detached, non-basement, 2-storey Residence; in good repair, close to all Churches, transport and shops. ACCOMMODATION: Hall, 2 reception rooms, kitchen scullery, 4 bedrooms, bathroom, separate w.c., linen room, s.l. and gas; fuel house, good-sized garden; rear entrance.

Lease 900 years from 29th September, 1898, subject to £4 per annum. P.L.V. £26.

SEEN BY APPOINTMENT.

For further particulars and Conditions of Sale apply:—
Messrs. MONTGOMERY & CHAYTOR, Solicitors, 13 Molesworth Street, Dublin; or to the Auctioneers.

HAMILTON AND HAMILTON,
M.I.A.A., AUCTIONEERS, ESTATE AGENTS & VALUERS,
17 DAWSON STREET, DUBLIN. Tel. 75438 (2 lines).

SMITH GRIFFIN & CO.

FORTHCOMING AUCTIONS.
WEDNESDAY NEXT, OCTOBER 18th, 1944,

AT 140 ST. STEPHEN'S GREEN AT 2.30 P.M. (UNLESS PREVIOUSLY SOLD),

51 NEPHIN ROAD, NAVAN ROAD

(VACANT POSSESSION).

Attractive, modern House in this high, healthy locality, convenient to transport, shops, etc., containing 2 reception rooms, 3 bedrooms, bathroom, h. & c., w.c., kitchen (closed range), e.l., gas, good gardens front and rear.

Held for a long term, subject to £7 p.a. P.L.V. £15. Seen by appointment with Auctioneers.

Solicitor: T. KIRWAN, Esq., 25 Wicklow street.

THURSDAY, NOVEMBER 2nd, 1944,

AT 140 ST. STEPHEN'S GREEN, AT 2.30 P.M.,

FREEHOLD RESIDENCE, THE GLEN, DROGHEDA, CO. LOUTH,
ON 32 STATUTE ACRES (App.)

VACANT POSSESSION. (UNLESS PREVIOUSLY SOLD).

WE have been instructed by Senator J. Johnston, S.F.T.C.D., who has purchased the above by PUBLIC AUCTION, comprising briefly:—Residence and 18 above property. This beautiful Residence stands on app. 31 acres 3 roods 37 perches (Statute Measure), and is situated in one of the most beautiful parts of the country, overlooking the estuary of the River Boyne. The Residence is in a sheltered position and concealed from the road by a belt of trees; it is approached by a main avenue. Gate Lodge. The property is located half-way between Drogheda and Bettystown, and is 1½ miles from Colp X Roads, on the main Dublin-Belfast road. Accommodation: Large entrance hall with anthracite stove, 4 reception rooms, 5 family bedrooms, 2 dressingrooms; central heating in four rooms; kitchen, bathroom, sept. w.c., 2 w.h. basins; electric lighting throughout. Immersion heater. Farmyard away from main Residence, with three-roomed Cottage, let at 5/- week. Stabling for 4 horses, tyings for 6 cows, hay shed, greenhouse. Fruit and vegetable gardens, pleasure gardens. Telephone. Held for ever free of rent. P.L.V.—Buildings £36, Land £40. Last Rates, £27. Seen only by appointment with Auctioneers.

Solicitors: Messrs. W. McA. McCRACKEN & SON, 94 Grafton St., Dublin.

ALSO, ON THE SAME DATE

(UNLESS PREVIOUSLY SOLD).

VALUABLE LANDS, LOWER RATHFARNHAM, CO. DUBLIN.

LOT 1—26¼ Statute acres. These lands, owing to their position within the proposed Green Belt, are highly valuable, in view of post-war building development. Also eminently suitable for market gardening, being within easy reach of the Dublin markets. Never-failing water supply. Cottage let at 10/- weekly. Held for ever, subject to L.P.A., £11 17s. 4d. P.L.V., £64 5s. 0d.

LOT 2—51 Statute acres. This division is in grass, and has been stocked with dairy cows. WE WOULD DRAW THE ATTENTION OF ALL DAIRY FARMERS TO THIS ATTRACTIVE HOLDING. Held for ever with other lands, the entire being subject to a L.P.A. £16 19s. 6d. Application is being made for a sub-division of the annuity.

PRICE ON WRITTEN APPLICATION TO THE AUCTIONEERS.

Solicitors: Messrs. ROOKE & BEERS, 6 Merrion Sq., N.

SMITH GRIFFIN & CO.
(W. A. SMITH, M.I.A.A.),
(Head Offices: 56/57 Prussia St.),
140 ST. STEPHEN'S GREEN, DUBLIN.
(TOP OF GRAFTON STREET.) (TELEPHONE 21554.)

ALFRED J. SEXTON'S SALES.

EXECUTOR SALE.

In the Matter of the late MISS JOSEPHINE O'DONNELL, Deceased, late of Lansdowne Park, Limerick.

To be Held at the Salesrooms, 64 O'Connell Street, Limerick, ON FRIDAY, 27th OCTOBER, at 12 o'clock.

PARTICULARS AS FOLLOWS:—

40 WILLIAM STREET.

Business Premises, with three-storey Dwellinghouse overhead, let under agreement dated 6th April, 1938, to quarterly tenants at the quarterly rent of £30. Tenant liable for rates and all repairs.

These Premises will be Sold by Lease for 999 years from 1st November, 1944, subject to a rent of £15.

5 UPPER WILLIAM STREET

Business Premises, let to a quarterly tenant at the quarterly rent of £10 12s. 3d. Tenant liable for rates.

These Premises will be Sold by Lease for 999 years from 1st November, 1944, subject to a rent of £14.

4 UPPER WILLIAM STREET

Business Premises, with Dwellinghouse overhead, let to a quarterly tenant at the quarterly rent of £10. Tenant liable for rates.

These Premises will be Sold by Sub-Lease for 550 years from 1st November, 1944, subject to a rent of £14.

Nos. 26, 27, 27a, 42, 43, 44, 46, 49, and YARD 43a EDWARD STREET.

LOT 1.—House No. 26 EDWARD STREET, let at £16 0s. 8d. per annum, landlord paying Rates. P.L.V. £5. House 27 EDWARD STREET, let at £19 1s. 4d. per annum, landlord paying Rates. Yard 27a EDWARD STREET, let at £42 9s. 0d. per annum, landlord paying Rates. These premises are held under lease for 500 years at the yearly rent of £12.

LOT 2.—House 42 EDWARD STREET, let at £24 14s. 0d. per annum, landlord paying Rates. P.L.V. £10.

LOT 3.—House 43 EDWARD STREET, let at £24 5s. 3d. per annum, landlord paying Rates. P.L.V. £5 10s. 0d.

LOT 4.—Yard 43a EDWARD STREET, let at £20 per annum, tenant paying Rates, to be Sold by Lease for 999 years, subject to the yearly rent of £5.

LOT 5.—House 44 EDWARD STREET, let at £36 8s. 0d. per annum, landlord paying Rates. P.L.V. £10. To be Sold by Lease for 999 years, subject to a rent of £3.

LOT 6.—House 46 EDWARD STREET, let at £30 per annum, landlord paying Rates. P.L.V. £7. To be Sold by Lease for 999 years, subject to the yearly rent of £5 0s. 0d.

LOT 7.—House 49 EDWARD STREET, let at £26 13s. 0d. per annum, landlord paying Rates. P.L.V. £6. To be Sold by Lease for 999 years, subject to a rent of £3.

For further particulars, Title and Conditions of Sale, apply to:—
F. G. COLLINS, Solicitor, Glentworth Street, Limerick.

ALFRED J. SEXTON, M.I.A.A.,
Auctioneer & Valuer,
Tel. 529 & 779. O'CONNELL STREET, LIMERICK.

TERENCE DUNLOP & CO.

WILL SELL BY AUCTION ON THE 1st NOV., at 2.30 p.m., AT THEIR SALEROOMS, 111 GRAFTON STREET

(UNLESS PREVIOUSLY DISPOSED OF PRIVATELY),

HATHERLEY, STILLORGAN PARK, BLACKROCK.

An attractive, modern, semi-detached Residence, in open situation, with large, well-stocked garden. Accommodation: Hall, drawingroom, diningroom, 4 bedrooms (two with h. & c.), bathroom, separate w.c., hot press, kitchen with boiler grate and gas stove, scullery and pantry; e.l., power and gas; garage, outside lavatory and coal house. Side entrance. Many extras. VACANT POSSESSION.

Lease 900 years from 1939, at £8 p.a. P.L.V. £24 15s. (Rates, 1944, £12 2s. 8d.).

Solicitors. Messrs. MATHESON & PRENTICE, 16 Lr. O'Connell Street.

AND

ARLESTON, DUBLIN ROAD, SUTTON.

Most attractive, modern, semi-detached Residence, on excellent bus route. In perfect order. Accommodation: Hall, 2 reception rooms (French door to garden), 4 bedrooms, bathroom, separate w.c., kitchen, etc. Electric light, power and gas. Range, hot press, garage, coal house. Large gardens front and rear. VACANT POSSESSION.

Held on Lease for 990 years from 1933, subject to £7 10s. 0d. p.a. P.L.V. £19.

Solicitor: LEOPOLD J. JAMESON, Esq., 16 Lr. O'Connell Street.

Appointments to View these properties can be made through the Auctioneers:—

TERENCE DUNLOP & CO.,
Estate Agents, Auctioneers and Valuers, M.I.A.A.,
111 GRAFTON STREET. Tel.: 73588 (2 lines).

THIRD ANNUAL SHEEP SALE

Will be held in the SHOW GROUNDS, ENNISCORTHY, On TUESDAY, 17th OCTOBER, 1944, At One O'clock (S.T.).

Entries totalling 1,920, from the usual noted breeders, comprise:

1,200 LAMBS, 400 B.L. and SUFFOLK CROSS EWES, 300 WETHERS, 20 RAMS AND RAM LAMBS.

Catalogues from

GEO. W. WARREN & CO., LTD.,
Auctioneers,
ENNISCORTHY, CO. WEXFORD.

AUTUMN SHEEP SALES.

FINAL AUCTION THURSDAY NEXT, 19th OCTOBER, IN THE DUBLIN CATTLE MARKET at 12 o'clock.

GANLY & SONS,
M.I.A.A.,
Telephones 73487/9.

GOOD and GANLY.

THE GLEN, KILL-O'-THE-GRANGE.

FREEHOLD — DETACHED.

WE have been instructed to Sell the above by PUBLIC AUCTION in our Salerooms on WEDNESDAY NEXT 18th OCTOBER, at 2.30 p.m.

The Glen is a most attractive Freehold, Detached Bungalow Residence. It is entirely secluded in its own grounds, which include a tennis court, and is situate in a choice position beside transport.

The design and layout is unique, and the construction is first-class. The accommodation comprises lounge hall with fireplace, 2 reception rooms, 4 bedrooms, kitchen (E.S.B. elec. cooker), electric light and power, bathroom (h. and c.), etc. All the rooms are extensively fitted out with built-in wardrobes and presses.

Freehold. P.L.V., £23 0s. 0d.

VIEW BY SPECIAL APPT. ONLY

Buses Nos. 45 and 46a to Dean's Grange Cross-roads (2 mins.' walk to Bungalow).

Solicitors: Messrs. MONTGOMERY & FIGGIS, 63 Dawson street, Dublin.

117 UPR. RATHMINES ROAD.

(EXECUTORS' SALE.)

WE have been instructed by the Executors to SELL the above House, with vacant possession, on the premises, at 1.30 p.m. (sharp), on THURSDAY NEXT, 19th OCTOBER. Immediately after the sale of the house, we will sell the entire contents.

The Residence is a pre-war, three-story property, situate on Dartry road line. The accommodation comprises 2 reception rooms, 3 bedrooms, kitchen, etc.; large garden, with rear entrance and double garage. The entire requires some modernising and renovating, but an opportunity is offered to intending purchasers to acquire a small property at a reasonable price.

Held for ever. Ground Rent £7. P.L.V. £15.

VIEW 3-5 p.m. daily (Sundays included).

Solicitor: VALENTINE E. KIRWAN, Esq., 3 Suffolk Street, Dublin.

FURNITURE.

Immediately after the sale of the above Residence, we will SELL BY AUCTION its entire contents, including:—3-piece Chesterfield Suite, Upright Piano, Wireless Set, Portable Gramophone and Records, Typewriter, Bedroom Furniture, including Iron Beds and Hair Mattresses, Mhg. Chairs, Wardrobes, Chest of Drawers, Wicker and several other Chairs, Tables, Blankets, Toilet Ware; China, Glassware, Carpets, Lino, Tapestry and Net Curtains, Books, Kitchen Furniture and Ware, gas cooker, garden tools, Lawn Mower, Baby Austin Motor Car, etc.

Furniture on View Morning of Sale, 10-1.30 p.m. ONLY. Delivery Friday, 10-3 p.m. ONLY. Admission 1/-.

7 FITZWILLIAM PLACE.
ANTIQUE FURNITURE, etc.

HAVING Sold the Residence, we will SELL BY AUCTION a residue of Furniture, on the Premises, on THURSDAY, 26th OCTOBER, commencing 1 p.m. The following is a brief résumé of the articles to be offered:—Sheraton Break-front Diamond-door Wardrobe, Georgian Gent's Wardrobe, Mhg. and other Wardrobes, Mhg. Single Beds and Spring Mattresses, Gilt Overmantels, Sheraton Bookcase, fitted with Drawers; Chesterfield and Easy Chairs, Circular Tray-top Table, Mhg. Sofa-table, 10 Chipp-pattern Dining Chairs, 2 Sheraton Sideboards, Sheraton Slope-front Bureau, Mhg. Tea Trolley, Davenport, Office Table Desk, Office Desk with fitted Cabinet; American Sectional Bookcase, Carved Oak Hall Gong, Curtains and Blinds, CARPETS include Donegal, 18' x 12'; Turkey (Pink pattern), 14' x 19'; Axminster Stair Carpet, approx. 30 yds.; Lino, Kitchen and other miscellaneous Furniture; HIPKINS IRON SAFE (3' x 2' x 2'); Avery Medical Scales, Medical Couch, Medical and other Books. Pictorial History of Emergency War (12 Vols.); SURGICAL INSTRUMENTS, Sterilizer, etc.; BUNGALOW NEW WORLD GAS COOKER (large size), Pye and Lotus Wireless Sets, Electric Radiators, Elec. Fittings, FRIGIDAIRE, perfect (10 c. ft.); Fishing Tackle, including 2 Greenheart Salmon Rods and Alan Wood LARGE NUMBER OF MEZZOTINTS in Colour, ENGRAVINGS, ETC.; Collection of Mezzotints in Colour (by Webb, after Turner and Gales); Book of MALTON'S VIEWS OF DUBLIN in Colour, etc., etc.

ON VIEW WEDNESDAY, 25th, 10-5 O'C., and MORNING OF SALE.

DELIVERY FRIDAY, 10-3 P.M. ONLY. ADMISSION 1/-.

GOOD & GANLY, M.I.A.A.,
Surveyors, Valuers, and Auctioneers,
20 LINCOLN PLACE, DUBLIN.

J. R. MEGAHEY'S SALES.

AT JURY'S HOTEL (ROOM 23), DUBLIN, SALE ON WEDNESDAY NEXT, 18th OCT., 1944, at 2.30 o'c.,

ASHTON, CASTLEKNOCK, COUNTY DUBLIN,

STANDING IN 21 ACRES, HELD IN FEE-SIMPLE, SUBJECT TO A RENT OF £94 p.a.

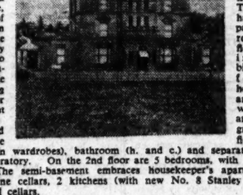

This attractive Residence is ideally situated close to the Phoenix Park, near Ashtown Railway Station and within 5 minutes' walk of good bus service, having the charm of a perfect home in country quiet, while being within easy reach of the city. To the sportsman its situation is most favourable for the best hunting in Ireland and for proximity to important racecourses.

It is approached through handsome entrance gates, with fine lodge adjoining, and by a well-ordered avenue.

Briefly, the accommodation is as follows:—Tiled porch, lounge hall with fireplace and parquet floor; drawing-room with parquet floor, library opening into conservatory; billiard room (with

BIRTHS, MARRIAGES AND DEATHS.

Notices in this Column (which must be authenticated) are charged for at 1/- per line (minimum 3/-).

BIRTHS

COLLERY—October 9, 1944, at National Maternity Hospital, Dublin, to Patty, wife of Ben Collery, Sligo, a daughter (Joan).

COOPER—October 3, 1944, at Tivoli Nursing Home, Dun Laoghaire, to Doreen, wife of Patrick William Cooper, Grove avenue, Blackrock, a daughter.

CRONIN COLTSMANN—September 30, 1944, at St. Anne's Nursing Home, Strokestown, to Nancy, wife of Frank D. Crorin Coltsmann, the National Bank, Ltd., Strokestown, a daughter (Jacinta Mary).

HENDERSON—October 11, 1944, at Bellevue Nursing Home, Newry, to Marjorie (*née* Hoey), wife of Rev. A. V. Henderson, The Manse, Rosrevor, a daughter.

JERMYN—October 7, 1944, at the Bandon Nursing Home, Bandon, to Mary (*née* Willoughby) and William Jermyn, Bridge House, Schull, a daughter.

MITCHELL—October 2, 1944, at the Rotunda Hospital, to Sheila, wife of Robert Mitchell, Maryville, Foster avenue, Dundrum, a son.

NORTHRIDGE—September 22, 1944, in Londonderry, to Moyra (*née* Moore), wife of Rev. A. Northridge, M.A., Londonderry, a son.

RUTTLEDGE—October 6, 1944, at the Alexandra Nursing Home, Limerick, to Marjory, wife of F. W. C. Ruttledge, Moore Lodge, Clonmel, a daughter.

TAYLOR—October 5, 1944, at Tivoli Nursing Home, Dun Laoghaire, to Maisie, wife of Desmond V. Taylor, 26 Trimleston avenue, Booterstown, a daughter.

WHYTE—October 11, 1944, at Leinster Nursing Home, to Patricia (*née* Carroll), wife of Frederick Wilson Whyte, a daughter.

MARRIAGES

ARMSTRONG and COURSEY—September 28, 1944, at Drumlease Parish Church, by the father of the bride; Simon Edwin Palmer, only son of the late Mr. and Mrs. W. H. Armstrong, Spring Villa, Dromahair, Co. Leitrim, to Maud Frances, elc st daughter of Rev. and Mrs. W. Coursey and Mrs. Coursey, The Rectory, Dromahair.

HALL and EBBS—September 23, 1944, at St. George's Parish Church, Dublin, by Rev. Canon E. H. F. Cambell, assisted by Rev. R. J. Kerr; James Alexander, son of Mr. and Mrs. W. R. Hall, 24 Lincnhall Parade, Dublin, to Jessie Elizabeth, daughter of the late Mr. and Mrs. T. Ebbs, and niece of the late C. W. and of Mrs. Mullock, 21 Connaught street, Dublin.

HAMLEY and TENNYSON—September 20, 1944, at St. Matthias's Church, Dublin, by the Rev. Dr. W. C. De Pauley, Rector, Henry Cecil, younger son of Mr. and Mrs. George F. Hamley, 20 Mountpleasant terrace, Rathmines, Dublin, to Edith Cavell, younger daughter of the late William and of Mrs. Tennyson, 61 Dromard road, Drimnagh, Dublin.

HUGHES and FITZPATRICK—September 12, 1944, at the Church of St. John the Baptist, Clontarf, with Nuptial Mass, by the Rev. J. Daly, C.C., Harry, youngest son of the late Henry Hughes, and of Mrs. Hughes, Kilmaddy, Killylea, Co. Armagh, to Maureen, second daughter of the late Dr. FitzPatrick, Clara, Offaly, and of Mrs. FitzPatrick, Castle avenue, Clontarf.

O'DONNELL and LOOBY—October 4, 1944, at Church of the Assumption, Dalkey (with Nuptial Mass), by Very Rev. J. J. Ryan, P.P., Fethard, assisted by Rev. M. Creedon, C.C., Dalkey, Michael J. (Donald), third son of Michael and the late Mrs. O'Donnell, Cleragh, Killenaule, Co. Tipperary, to Madeline, elder daughter of Mrs. and the late William Looby, Fethard, Co. Tipperary.

PETERS and JACKSON—September 19, 1944, at St. Mary's Church, Anglesea road, by Rev. Canon John Powell; Reginald, only son of Mr. and Mrs. W. F. Peters, Homeleigh, Gardiner's place, to Muriel Patricia, eldest daughter of Mr. and Mrs. T. J. Jackson, Galey, Wilfield Park, Ballsbridge.

SINNOTT and FUTTERLIEB—September 4, 1944, at the Chapel of the Red Cross Hospital, Syracuse, Sicily, by the Very Reverend Father Dwyer, A.C.; Robert Brian, second son of Mr. and Mrs. Robert W. Sinnott, Knocksinna, Foxrock, Co. Dublin, to Frances Madeline, only daughter of Mr. and Mrs. Carl Futterlieb, Berne, Switzerland.

SILVER WEDDING

REESE and O'NEILL—October 14, 1919, at the Pro-Cathedral, Dublin, with Nuptial Mass, by the Rev. Hugh O'Neill, C.F., (brother of the bride), Captain Arthur J. Reese, R.A., only son of Mr. and Mrs. John Reese, Ballincurrig House, Cork, to Molly, second daughter of Mr. James O'Neill and the late Mrs. O'Neill, Knockduff, Kinsale, Co. Cork.

DEATHS

CARNEY—October 13, 1944, at her residence, Clonmahane, Tulsk, Co. Roscommon, Kate, wife of Owen Carney. R.I.P. High Mass to-day (Saturday) at 11.30 o'clock at Killina Church. Funeral immediately afterwards. English and American papers, please copy.

FINIGAN—October 13, 1944, at her residence, Jocelyn place, Dundalk, Frances M. Finigan, S.R.N., dearly-beloved daughter of Mrs. F. M. Finigan and the late Mr. P. R. Finigan. Deeply regretted. R.I.P. Funeral to-day (Saturday) at 2 o'clock from her residence to St. Patrick's Cemetery.

KEEGAN—October 12, 1944, at Our Lady's Hospice, Harold's Cross, Lillie, third daughter of John and Elizabeth Keegan, late of 17 St. Mary's road. R.I.P. Funeral private.

KIRTON—October 12, 1944, at Belfast, Elizabeth Jane Meredith Kirton, only daughter of the late Percival Kirton, M.D.

McINTYRE—October 13, 1944, at his residence, Ridgeway Park, Portadown, Archibald, beloved husband of Margaret McIntyre. Funeral to-morrow (Sunday) at 2 p.m. to Brigh, Stewartstown, arriving about 3.15 p.m.

MONAHAN—October 13, 1944, at a private nursing home, 96 Lower Leeson street, Dublin, Patrick Monahan, Bridestream, Kilcock. Deeply regretted by his loving wife and family. R.I.P. Remains will be removed from Dublin, 4 o'clock (S.T.), arriving at Little Chapel, Kilcock, 5 o'clock (S.T.), to-morrow (Sunday). Office and High Mass, Monday, at 11 o'clock (S.T.). Funeral immediately after to New Cemetery.

MONTAGUE—October 10, 1944 (suddenly), at his residence, 44 Dunville avenue, Ranelagh, Robert Montague. Interred, Mount Jerome, 13th inst.

NEWTON—In September, at Vancouver, Hibbert Perceval, only son of the late Phillips Newton, of Ballingtlon, Co. Wicklow.

PAGE—At Groote Schuur Hospital, Capetown, James King, fourth son of the late William Page, of Mountpleasant square, Rathmines.

PAYNE—October 12, 1944, at North Infirmary, Cork, William Francis, beloved son of Mr. and Mrs. George R. Payne, Ringview, Glenbrook, Co. Cork. Funeral Service and interment at Passage Church to-day (Saturday), October 14th, 2.30 p.m.

QUIGLEY—October 13, 1944, at Jervis Street Private Nursing Home, Patrick Quigley, late of St. John's Gardens, Islandbridge, Dublin. Deeply regretted. R.I.P. Remains will be removed this evening (Saturday) at 8 o'clock to St. James's Parish Church. Funeral (private), Monday, after 10 o'clock Mass, to Glasnevin Cemetery. No flowers.

ROWLETTE—October 13, 1944, at his residence, 55 Fitzwilliam square, Dublin, in his 71st year, Robert James, younger son of the late Matthew Rowlette, of Carncash, Sligo. Funeral Service in the Chapel of Trinity College, Dublin, on Monday, 16th October, at 9.30 a.m. Furieal (private) to Enniskerry. No flowers, by request.

WELLWOOD—October 13, 1944 (suddenly), Allan Joseph, eldest son of Joseph and Martha Wellwood, Bay Cottage, Oldtown, Abbeyleix. Deeply regretted. Funeral leaving house at 4.30 p.m. (S.T.) to-morrow (Sunday) for Abbeyleix Church.

ANNOUNCEMENTS received late for this column will be found in Page 3.

IN MEMORIAM

BURGESS—In memory of our dearly-loved mother, Emma A. F. Burgess, 14th October, 1933.—Emma and Dick.

CONERNEY—In ever-loving memory of the Reverend P. Pirrie Conerney, who entered into rest on 14th October, 1939.

DOYLE—Fifth Anniversary—In ever-loving memory of John C. Doyle (J.C.), Glendhu, 11 Lindsay road, Dublin, who died October 14th, 1939. Deeply and deservedly regretted by his loving wife and family. Our Lady of Mount Carmel and Saint Ignatius, intercede for him.

McCORD—Second Anniversary—In sad and loving memory of our dear son, Edward Alexander (Eddie), called Home October 15th, 1942.

"We know not why death's frosty fingers
Touched a soul so sweet;
The story of that life was brief and incomplete,
And yet God cut that strong, green stem
That held youth's opening flower."

McMILLAN—In abiding love and remembrance of my dear husband, William McMillan, who was called Home on 14th October, 1938.

His happy spirit seems our comrade yet,
Forbidding us to mourn or to forget.

SMITH—First Anniversary—In sad and ever-loving memory of my dear husband, William Smith, late of 4 Kingsland Park avenue, and Metropole Restaurant, who departed this life October 14th, 1943. Masses offered.

"We stood beside his dying bed,
And saw him fade away;
We tended him with broken hearts,
We could not make him stay.
His gentle face and patient smile
With sadness we recall;
He had a kind word for each,
And died beloved by all."

Sadly missed by his loving wife and family.

SWEENEY (Glenties)—First anniversary of our eldest son, Thomas Oliver, medical student, R.C.S.I., who died October 14, 1943. With a broken heart we said farewell,
As the shadow of death drew near,
And took from our home but not from our hearts,
The one that we loved so dear,
As we loved him, so we miss him,
Ever in our memory dear,
Loved, remembered, always prayed for,
Bringing many a silent tear.
Queen of the Most Holy Rosary intercede for him. Little Flower of Jesus pray for him. Masses offered. Inserted by his loving mam and dad, brothers and sister.

SWEENEY (Glenties)—First Anniversary—In loving memory of my dear brother, Thomas Oliver, who died 14th October, 1943. Queen of the Most Holy Rosary intercede for him. Masses offered. Inserted by his loving sister, Chris, and brother-in-law.

WOODS—In loving memory of Samuel Woods.

But, God, Whose Name be ever blessed,
Disarms that foe we dread,
And makes us conquerors when we die,
Through Christ, our Living Head.

—Inserted by his loving wife.

Phone: 62607. NICHOLS Est. 1814.
COMPLETE FUNERAL FURNISHERS.
Coffins, Horse and Motor Funerals, etc.
PRIVATE MORTUARY.
LOMBARD ST. (WESTLAND ROW)

PERSONAL.

OWING to pressure on our space, many Advertisements ordered for this issue are unavoidably held over.

PRELIMINARY NOTICE TO CREDITORS.—JAMES THOMAS WALLACE, late of 13 Rahsers, Menlo road, Bray, and 9/11 Nassau street, Dublin, Certified Accountant, Deceased.—All persons having claims or demands against the Estate of the above Deceased, who died on the 10th October, 1944, are requested to send written particulars thereof to the undersigned Solicitors for the Executrix.
Dated this 13th day of October, 1944.
EUGENE F. COLLINS & SON,
Solicitors, 19-21 Eustace street, Dublin.

STRANGER-JONES (Mrs. Walter) do write to Mrs. Charles Mundey, residing at: Risboro Lodge, Oldfield Road, Maidenhead, Berkshire, England.

FUEL IMPORTERS (EIRE), LTD., have substantial quantities of sub-standard TURF available FOR SALE at LIMERICK CITY. OFFERS are invited from INDUSTRIALISTS, INSTITUTIONS, and others who may be interested in the purchase of this turf.
FULL PARTICULARS may be obtained from:—
FUEL IMPORTERS (EIRE), LTD.,
1 College Street, Dublin.

JOHN C. PARKES and Sons, Ltd., Coombe, Dublin, BRASS RABBIT SNARES, with CORDS, RABBIT TRAPS, COMMON & DORSET. WHOLESALE ONLY.

MISSION OF HEALING—The great work of the Christian Medical Missions in India will be described by the Rev. Canon F. A. Cockin, in a broadcast appeal at 8.25 p.m. on Sunday, 15th October. Please listen and send your gift to Conference of British Missionary Societies, 2 Eaton Gate, London, S.W.1.

BROOKS, THOMAS AND CO., LTD., DUBLIN. SANITARY FIXTURES in White and Colour, CHROMIUM PLATED Showers, Towel Rails

WALL DECORATIONS. Borders and Panelling used with Water Paint make very effective decorations. Inspection invited. THOS. DOCKRELL, Sons & Co., Ltd. Dublin. We can supply from stock Horse-shoeing and Tyre Bars. HEITON - - George's Quay, Dublin

WANTED, House, in good condition, to Rent or Buy, within 1-mile Fitzwilliam sq.; must have 9 or 10 rooms in addition to kitchen, etc. LLOYD, ARMSTRONG & RAMSEY, LTD., Auditors & Accountants, 30 COLLEGE GREEN.

FOR SALE AS GOING CONCERN. OLD-ESTABLISHED Household Furnishing, Auctioneering and Undertaking Business in good provincial town, together with specially built premises and stock-in-trade. Box Z 7404, Business.

OLD GOLD AND SILVER OF EVERY DESCRIPTION IN ANY CONDITION PURCHASED BY WEST & SON, GRAFTON HOUSE, GRAFTON STREET, DUBLIN.

STAMPS BEAUTIFULLY Written-up George V Mint Collection, in three volumes, £900; view by appointment.—Freeman, 3a Fownes street.

THE High School Old Boys' Union Annual Dance, Metropole, on Saturday, 4th November.

PHILPLUG COLD CAULKING COMPOUND. THE PERFECT ECONOMICAL JOINT. BAXENDALE & CO., LTD., CAPEL ST., DUBLIN.

ASBESTOS SHEETS & SLATES (and fastenings) TANKS, RAINWATER GOODS C. P. GLORNEY LTD., George's Quay, Dublin.

LOST AND FOUND.

LOST, Wednesday, 11th, between Kenilworth sq. and Cowper rd., or buses 18 and 12, Lady's Silver Wrist Watch, with leather strap. Reward. — 32 Magecough Home, Cowper road.

LOST, Gold Brooch, safety pin attached, in city or Clarendon St. Church. Reward.—Annie Doyle, 56 Kimmage rd.

AUCTIONS

JAMES ADAM & SONS.

SECURE PROFIT RENT OF £92 : 2 : 11.

ARISING OUT OF
175 TO 184 (INCLUSIVE) PARNELL STREET & 1, 2, 3 DOMINICK STREET, LOWER, TO BE SOLD BY PUBLIC AUCTION BY JAMES ADAM & SONS AT their ESTATE SALEROOMS, 17 MERRION ROW,
On MONDAY, 23rd OCTOBER, at 2.30 p.m. sharp
Tenure—Held under Lease for 900 years from 25th March, 1787, subject to the adjusted rent of £212 : 6 : 2 Total Rents, £304 : 9 : 1.
For Rentals and particulars of Sale, apply to the Auctioneers, or to Messrs. LONGFIELD, JAMESON & HAMILTON, Solicitors, 25 Clare street.
TRUSTEE'S SALE—Re JAMES C. TRENCH, Decd.

COROFIN, 41 ST. HELEN'S RD., BOOTERSTOWN,

ATTRACTIVE, MODERN, SEMI-DETACHED RESIDENCE, CONVENIENTLY SITUATED ON THIS POPULAR ROAD, with open outlook and sunny aspect.
JAMES ADAM & SONS are instructed to offer the Leasehold Interest in the desirable Residence FOR SALE BY PUBLIC AUCTION at their ESTATE SALEROOMS, 17 MERRION ROW, on MONDAY, 23rd OCTOBER, at 2.30 o'clock.
Tenure—Held under Lease from G. & T. Crampton, Ltd., for a term of 500 years from 1933, subject to £8 p.a. P.L.V £27.
Accommodation:—Drawingroom, with bay windows and sliding doors to diningroom, with French door to garden. Upstairs there are 4 bedrooms (one having h. & c.), fitted bathroom, separate w.c., linen press and attic. The kitchen is bright and fitted with terrazzo floor, Beeston boiler, fitted cupboards and shelves. Outside—Side entrance, garage, larder, coal and turf house, and lavatory; attractive gardens front and back, with fruit trees. Electric light and gas. The property has the attraction of being so situated as to enjoy a sunny aspect and open outlook both back and front. Seen only on a written order from the Auctioneers.
For Conditions of Sale apply to
JAMES ADAM & SONS, Solicitors, 14 Lower Mount Street.
By direction of the Trustees of the late William G. Jameson.

ST. MARNOCK'S, PORTMARNOCK.

TUESDAY, 24th OCTOBER, and Following Days.
HIGHLY IMPORTANT RESIDUAL SALE BY AUCTION OF ANTIQUE FURNITURE AND FINE ART PROPERTY.
ENGLISH AND CONTINENTAL FURNITURE, including NUMEROUS IMPORTANT PIECES several CHOICE EXAMPLES OF MARQUETERIE FURNITURE, valuable Carved and Gilt CHIPPENDALE AND OTHER WALL MIRRORS, OIL PAINTINGS by NATHANIEL HONE and other artists, WATER-COLOURS, old COLOURED PRINTS AND ENGRAVINGS, several hundred volumes of GOOD BOOKS, OLD IRISH AND ENGLISH SILVER (about 1,500 ozs.), including an unique Collection of Yachting and Racing Cups, etc.; Sheffield and Electro-plated Ware; MARBLE STATUARY, Figures and Groups; BRONZES, Brasses, Coppers, Trophies, important Buhl Tortoiseshell and Ormolo-mounted BRACKET CLOCK, English and Oriental CHINA, Table China and Glass, Household Linen, Curtains, etc.; full-size BILLIARD TABLE by Thurston & Co., with all accessories; Harmonium, Antique Dog Grates, and numerous other miscellaneous effects. ALSO
FARM IMPLEMENTS AND GARDEN EFFECTS.
Farm Cart and Float, Donkey Cart, Barrel Cart, Hay Bogey, Mowing Machine, Agricultural Roller, Chain and Drill Harrows, Ploughs, Hay Rake and Tumbling ditto, Sack Trolley, Barrows, Water Carrier, Cake Breaker, Chaff Cutter, Pulper, Grubber, Cart Harness, Oat Bins, Potato Riddle, ditto Scales, Scythes, Boilers, Tanks, Foster Mother Incubators, Egg Boxes, Churn, Manure, Lime, Potatoes, Farm Horse. Garden Effects:—Garden Urns and Seats, great quantity Flower Pots and Plants in Pots, Netting, Stakes, Tools, etc., etc.
ENTIRE ON VIEW MONDAY, 23rd OCTOBER. Sale Tuesday, 24th, and following days, at 12 o'c. each day. ADMISSION on days of View and Sale BY TICKET ONLY, 1/- ea. (to prevent overcrowding). G.N.R. bus from Eden Quay passes gates.

Re MRS. H. R. GIBBINGS, Decd.
VERY SUPERIOR, DOUBLE-FRONTED HOUSE IN THIS POPULAR NEIGHBOURHOOD. Beautiful Views. Close to Railway Station, Sea and Bus.

ABBEYLANDS EAST, MILITARY ROAD, KILLINEY.

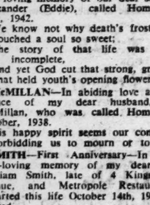

JAMES ADAM & SONS have been instructed to offer the Leasehold Interest in the above for SALE BY PUBLIC AUCTION, on MONDAY, 30th instant, at their Estate Salerooms, 17 Merrion Row, at 2.30 p.m.
Tenure: Held under Lease for 422½ years from 25th March, 1937, subject to £15 per annum. P.L.V., £50 5/-.
Accommodation: Three reception rooms, five family bedrooms, two maids' rooms, bathroom, hot and cold water, electric light; extensive pantries, etc.; garden in front and rear; also very vegetable garden at side.
For particulars of Sale and Orders to View apply to—
Messrs. MOORE, KEILY & LLOYD, Solicitors, 31 Molesworth Street; or to
JAMES ADAM & SONS,
Auctioneers and Valuers, M.I.A.A.,
17 MERRION ROW & 19 STEPHEN'S GREEN, DUBLIN.

IMPORTANT SALE OF VALUABLE BUILDING MATERIALS, ETC.,

At GLANMORE CASTLE, ASHFORD, CO. WICKLOW,
On MONDAY NEXT, 16th OCT., 1944, at 12 o'clock,
Including large number of Doors, Plain and Panelled; Windows, Large and Small; Skylights, Mavole and Slate Mantelpieces, Bath and Toilet, White Kitchen Sink, large quantity of splendid Firebricks and 12" x 12" Flooring Tiles; Lavatories, Cisterns, Flooring Boards, Joists, Rafters, Collar-ties; large quantity of Scantlings in Pitch Pine, Red Deal and Spruce; 3,000 Slates, Ridge Tiles, Heating Stoves, Gutters and Down-pipes; Slate Troughs, suitable for ½-feeding; Slate Slabs, Press Doors and Shutters, Large and Small; Panelling and Moulding, Wire Porch, Pigeon-hole Fixtures, Glass-cutter Presses; Round, Square and Flat Iron; Iron Field Gates, Spring Dray, Cross-cut Saws, and other Miscellaneous and Useful Lots.
Terms—Cash and Commission. Light refreshments available. Good bus service convenient.

CLARKE, BYRNE & CO.,

Auctioneers, WICKLOW. Phone: Wicklow 14.

(Continued from Previous Column)

MILLER AND CO., LTD. BRAY
Phone Bray 145. Gms. Collier, Bray.

WATSON'S WREATHS Telegrams: Quickness, Dublin. Tel. 74258. WATSON'S, 31 NASSAU ST.

26/27 Grafton St. Telegrams: Pineapple, Dublin. KNOWLES WREATHS PROMPT DESPATCH.

WILLIAM FANAGAN, UNDERTAKERS, 54 AUNGIER STREET

COUNTY KILDARE.

SALE OF ATTRACTIVE RESIDENTIAL HOLDING BY PRIVATE TREATY
Containing 240 acres S.M., prime Grazing Land; held at nominal annuity; suitably divided, well watered, sheltered and fenced. Attractive Gentleman's Residence containing 3 Reception Rooms, 5 Bedrooms, Kitchen, Scullery, Pantry, Bathroom with h. and c. water, Lavatory; Electric Light throughout. There is a complete range of Out-offices, including Stabling for 12 horses, Cow-house to tie 45 cows (registered by Dublin District Board), Piggery, Cattle Shed for 30 head, Garage, Workshop, Lofted Barns and 2 Haybarns.
This holding is situate convenient to Kildare; Churches and Schools in immediate vicinity.
For further particulars apply to—
N. MAHER & SONS,
M.I.A.A.
Auctioneers & Livestock Salesmen,
TIPPERARY.
Branch Offices at:—Cashel and Thurles.
'Phone: Tipp. 63.

JACKSON STOPS & McCABE.

BY DIRECTION OF BARCLAYS BANK, LTD., TRUSTEES OF THE WORTHINGTON ESTATE. DR. J. C. WORTHINGTON, DECEASED.
HIGHLY IMPORTANT SALE BY AUCTION, ON THURSDAY NEXT, 19th OCTOBER, 1944,
IN TWENTY-FIVE LOTS,
AT OUR COLLEGE GREEN SALEROOMS, AT 2.30 P.M.,
EXCEPTIONALLY WELL-SECURED FEE-SIMPLE GROUND RENTS AND HIGH-CLASS LEASEHOLD RENTS, AMOUNTING TO £559 PER ANNUM,
OUT OF CITY & SUBURBAN PROPERTY.
(AS ALREADY FULLY ADVERTISED.)
Solicitors: Messrs. MELDON & CO., 71 Dame Street, Dublin.

EXECUTORS' SALE.
BY DIRECTION OF THE EXECUTORS OF THE LATE P. J. McEVOY, Esq.
AUCTION SALE, THURSDAY, 26th OCTOBER, 1944,
AS A WHOLE OR IN TWO SEPARATE LOTS,
AT OUR COLLEGE GREEN SALEROOMS, AT 2.30 p.m.,
the well-known and old-established Wholesale and Retail Tobacconist and Confectionery, Retail Chandlery, Hardware and General Merchants as GOING CONCERNS and as established for over 50 years at
105 CAPEL STREET, DUBLIN (WHOLESALE)
(TRADING AS MAGILL), And at
10-11 MARY STREET, DUBLIN (RETAIL)
(TRADING AS O'KEEFFE),
conducted under the personal supervision of the late Mr. P. J. McEvoy since 1904, and the sale is in consequence of his death. Mr. McEvoy was a former President of the Dublin Wholesale Tobacconists' Association.

LOT 1.
No. 105 Capel Street consists of a large, well-fitted shop; manager's office, extensive, well-lighted stockroom and packing room at rear, with loading ramp and back entrance; basement, loft, with lift. A wide staircase leads off the hall to eight spacious stockrooms above. First-floor stockrooms fitted with counters and extensive shelving; w.c. and electric light. Stabling for four horses and vans at 3 Campbell's Court, at the rear of the premises.
No. 105 Capel Street is held for 999 years from 1900 subject to a Ground rent of £50. P.L.V. £48. 3 Campbell's Court is held on a yearly tenancy at £10 per annum. P.L.V. £7.

LOT 2.

Nos. 10/11 Mary Street (next door to Mary Street Cinema), frontage about 32' 4", consists of large double shop and separate entrance to 7 rooms over, used as stockrooms and offices, basement, electric light and gas laid on. Held under Lease for 99 years from 29th September, 1900, subject to a yearly rent of £65. P.L.V. £54.
Exceptionally good quotas, very large turnover. Substantial net yearly profits. Trading figures available to bona fide enquirers from the Accountants, Messrs. McNally & Co., 12 College Green, Dublin. Purchasers will have option of taking the stocks at valuation.
This sale presents a unique opportunity for the acquisition of two first-class business houses with very extensive and old-established connections throughout the country.
Premises may be inspected by special appointment with the Auctioneers.
Further particulars and Conditions of Sale from the Solicitors:
Messrs. JOHN J. McDONALD & CO., 116 Grafton Street, Dublin; or from the Auctioneers.

FOR AUCTION ON THE SAME DATE.

FOR SALE AS A GOING CONCERN, THE BUSINESS OF SPIRIT MERCHANT & GENERAL PROVISIONS, known as
FITZACHARY'S, DUNDRUM, CO. DUBLIN,
WITH THE BENEFIT OF AN OFF-LICENCE

The premises occupy an outstanding corner position, and consist of fine, modern red-brick buildings, with the following accommodation:—Large, double-fronted Shop, with all necessary fixtures installed; there is a sittingroom, with range adjoining; large cellarage, with trap-door from the shop. The living accommodation above is exceptionally good, and has its own private entrance. It consists of drawing-room, 4 bedrooms, combined bathroom and w.c. The Out-offices in the yard are exceptionally commodious, and include garage, store-rooms, lofts, sheds, etc.; outside w.c. There are two entrances to these outbuildings. View only by appointment with Auctioneers. The Auctioneers strongly recommend this proposition as a good business. Stock available at valuation. The premises are held under Pembroke Lease for 150 years from 25th March, 1886, subject to a Ground Rent of £10. P.L.V., £28.
Further particulars and Conditions of Sale from the Solicitor:
FINTAN G. BURKE, Esq., 32 Molesworth street, Dublin; or from the Auctioneers.

AUCTION SALE, WEDNESDAY, 1st NOVEMBER,

AT OUR COLLEGE GREEN SALEROOMS, AT 2.30 P.M.,
ATTRACTIVE INVESTMENT PROPERTIES,
Consisting of 4 SHOPS WITH LIVING ACCOMMODATION, and SUBSTANTIAL MODERN FACTORY PREMISES,
ALL FULLY LET AND PRODUCING
A NETT PROFIT RENT OF PER £800 ANNUM (Approx.).
LOT 1.—37 WEXFORD STREET, DUBLIN—Substantial drapery premises, recently fitted with modern armoured plate-glass fronts, and in good condition throughout, situated in the best position in this busy thoroughfare. Held on Lease 99 years from 1883, subject to an adjusted rent of £33 18s. 0d. per annum. P.L.V. (Shop portion) £42. The Shop is let to a solvent tenant, on a weekly tenancy at £234 per annum. Living accommodation overhead et in rooms (P.L.V. £122) to weekly tenants at £61 15s. 0d. per annum. Approx. nett profit rent, £205 7s. 0d.
LOT 2.—38 WEXFORD STREET, DUBLIN.—Substantial, modern Shop premises, fitted with armoured plate-glass front and in good condition throughout, and situated in the best position in this busy thoroughfare, let on a weekly tenancy to a Butcher at £208 per annum. Held on Lease 99 years from 1883, subject to the adjusted rent of £36 6s. 3d. P.L.V. (Shop portion) £42. Blacksmith's Forge and yard let to weekly tenant at £52 0s. 0d. per annum, at 38 with entrance from Liberty lane. P.L.V. £7 10s. 0d. Overhead accommodation let in rooms to weekly tenants and producing £83 17s. 0d. per annum. Overhead premises P.L.V. £14. Approximate nett profit rent, £221 0s. 0d.
LOT 3.—39 WEXFORD STREET—Shop premises occupying an excellent situation. Held on Lease 99 years from 1883, subject to an adjusted rent of £17 4s. 0d. per annum. P.L.V. £32. Let to one solvent tenant at £156 per annum, payable monthly. Approximate nett profit rent, £105 0s. 0d.
LOT 4.—DEAN STREET, DUBLIN—Substantial Shop premises occupying an excellent situation. Let to a Butcher at £78 per annum. Held on Lease 50 years from 1920, subject to £40 per annum. P.L.V. (Shop portion) £16. Overhead accommodation (P.L.V. £8) let to two tenants at £57 4s. 0d. per annum, payable weekly. Approximate nett profit rent, £70 0s. 0d.
LOT 5.—4, 5, 6 & 7 BRABAZON STREET (with rear entrance through McClean's lane)—Substantial, modern Factory premises, built in 1927, let to well-known Manufacturing Chemists on a yearly tenancy at £212 (and Rates) per annum. P.L.V. £64. Approximate nett profit rent, £200 0s. 0d.
Further particulars and Conditions of Sale from the Solicitors:—
Messrs. PEEBLES, KNOX & PIGOT, 21 Kildare Street, Dublin; or from the Auctioneers.

AUCTION SALE, THURSDAY, 2nd NOVEMBER, 1944,

AT OUR COLLEGE GREEN SALEROOMS, AT 2.30 P.M.,
CASTLEBANK,
CASTLEKNOCK, CO. DUBLIN.

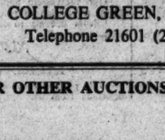

Situated on bus routes, 39, 39a, 70 and 70a, shopping at the gate, and very close to the Phœnix Park. A most attractive, detached Residence, standing in about ¾-Acre of beautifully laid-out and well-maintained gardens, specially designed with crazy-paving, lawns, well-stocked fruit and vegetable gardens, and rose pergola.
The House contains: Large, square entrance hall, off which there is a cloakroom, with wash basin and w.c., also small storeroom; attractive diningroom, with mahogany mantelpiece, and fine double doors leading out to the garden; w.c. - proportioned lounge with ingle nook, comfortable study with open brick fireplace. Upstairs there are 4 good bedrooms (one with wash-basin, h. & c.), modern, coloured bathroom with sunken bath and wash-basin, separate w.c., heated linen press with cylinder fitted with immersion heater. The kitchen offices on the ground floor consist of model kitchen with Terrazzo floor, Belfast sink, Sherwood American sink, larder, china pantry, wash-house with sinks, maid's bedroom (with wash-basin, h. & c.), separate w.c. Outside there is a coalhouse, log house and potting shed (all with sliding doors), large garage with direct entrance from the house; greenhouse. Water by electric pump; R.S.B. electricity.
The whole of this property is in faultless condition, both internally and externally.
VACANT POSSESSION.
Held on Lease for 999 years from 1937, subject to a Ground Rent of £15 per annum. P.L.V. £39 (County Rates). Actual Rates £28 16s. 6d. yearly.
View only by special appointment (after Thursday next) with the Auctioneers.
Further particulars and Conditions of Sale from the Solicitors:
Messrs. JAMES W. LANE & CO., 11 Stephen's Green, Dublin; or from the Auctioneers.

FOR AUCTION ON THE SAME DATE,

GARNAVILLA HOUSE,
BRIGHTON AVENUE, RATHGAR.

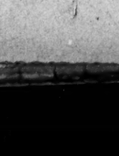

Handsome, detached, double-fronted, modern basement Residence, standing on the corner site on ½ acre, and situated in a most convenient position at the junction of Brighton Road and Brighton Avenue, convenient to church, schools, shopping centre, and to good bus service (Nos. 16, 17 & 18). Included is a site for the erection of four houses, which can be built without detracting from the amenities of the Residence itself. The accommodation comprises: Front and rear hall, large dining-room, decorated in panels, attractive plastic ceiling; large drawingroom, study; tiled kitchen, with Beeston boiler; 2 tiled pantries, separate stairway from kitchen to maid's room; lavatory off hall. Upstairs there are 5 family bedrooms, 1 maid's room, bathroom, lavatory, linen room with built-in presses. The grounds contain greenhouse, yard with stabling and lofts, and side entrance to Brighton road. VACANT POSSESSION.
Held upon an Under Lease dated 20th August, 1859, for 900 years from 1st March, 1859, subject to a yearly rent of £10, and to the covenants and conditions therein contained and subject to the rent reserved by a Superior Lease dated 14th November, 1834, but indemnified against same. P.L.V. £44. Seen on our Order to View any day between 3-6 p.m.
Further particulars and Conditions of Sale from the Solicitor:—
DANIEL C. MAHER, Esq., 20 Westland Row, Dublin; or from the Auctioneers.

FOR AUCTION ON THE SAME DATE,

By direction of DR. MATTHEW MAUGHAN,
27 HARCOURT STREET, DUBLIN.
Unquestionably one of the finest City Houses at present for sale. The whole is in faultless condition, and would be suitable for private occupation, flats, or executive offices. The drawingrooms would make a very fine boardroom. Most attractive Adam and other mantelpieces are installed throughout the house, and a feature are the wonderfully preserved and beautifully executed ceiling decorations. All conveniences are to be found in the house, which is fitted with copper piping and modern, enclosed electric wiring throughout.
The accommodation consists of:—Ground Floor—Imposing entrance hall, very fine wrought iron staircase, doctor's consulting room, fitted with washbasin, and waiting room (the original study and diningroom); 2 other rooms at the back, lavatory accommodation. First Floor Return—2 Bedrooms, with private bathroom and w.c. First Floor—2 Very fine drawingrooms, inter-communicating. The second and third floors have been converted into a self-contained flat, but this accommodation could be reinstated by the removal of the partition. In this flat there are 5 exceptionally good rooms, kitchen, hot press, bathroom and w.c. Basement—Large kitchen, Beeston boiler, lift to diningroom, scullery, wash room, maid's room, 3 coal cellars, etc. Outside—W.c., large double garage at rear, with loft over.
No outlay whatever is required on this house, and vacant possession will be given to a purchaser. View only by appointment with the Auctioneers.
Held on Lease for 999 years from 29th September, 1839, subject to a Ground Rent of £22 12s. 1d. P.L.V. £68.
Further particulars and Conditions of Sale from the Solicitors:
Messrs. JOHN J. McDONALD & CO., 116 Grafton street, Dublin; or from the Auctioneers.

AUCTIONEERS:—
JACKSON STOPS & McCABE
(Arthur W. McCabe, F.A.I., M.I.A.A.),
COLLEGE GREEN, DUBLIN.
Telephone 21601 (2 Lines).

FOR OTHER AUCTIONS SEE PAGE 5.

THOS. DOCKRELL, SONS & CO., LTD.

AUCTION WEDNESDAY NEXT, 18th INST.
EXECUTOR'S SALE, in RE MRS. MARGARET DALY, DECEASED.
HOUSE AND FURNITURE, on the Premises, at 12 o'clock,
At 13 CABRA PARK, CABRA.
Soundly constructed two-storey, non-basement House, red brick, bay window. Conveniently situated to all services.
Accommodation:—Two reception rooms with folding doors, 4 bedrooms, bathroom and w.c., tiled kitchen, scullery. Electric light throughout. Small garden front and rear. Space for garage.
Held for 198 years from 1899, subject to £6 per annum. P.L.V. £23. Vacant Possession to purchaser.
Seen on Order to View from the Auctioneers between the hours of 1 and 5 p.m.
The House will be Sold at 12 noon, and the Furniture immediately afterwards.
Messrs. W. G. BRADLEY & SONS, Solicitors having Carriage of Sale, 11 Lower Ormond Quay, Dublin.
Furniture on View Tuesday Next, 17th inst., from 10 a.m. to 5 p.m.
Admission to View and Sale by Ticket, price Sixpence.

PROPERTY AU